THE TRIBUNE is supreme in the Morning Want field because it constantly carries the most Ads.

The Chicago Daily Tribune.

VOLUME LXIV—NO. 169. MONDAY, JULY 17, 1905. ☆ PRICE TWO CENTS.

TO sell your business without delay use a Tribune Want Ad any day.

TRIBUNE RESUMES ICE DISTRIBUTION

Poor Families to Be Supplied During the Summer at Cost, of Only One Cent for Ten Pounds.

FREE FOR THE DESTITUTE.

Tickets Ready for Purchasers Today at Any of the Stations Named in the List Given Below.

Following the plan begun two years ago and carried out again last summer with surpassing success, THE TRIBUNE will begin tomorrow the daily distribution of ice in the congested districts of the city.

Beginning today THE TRIBUNE ice fund tickets may be had on demand at the same stations where they were obtainable last year. The tickets will be given free to the destitute, and will be sold at the cost price of the ice—1 cent for every ten pounds—to those who are able to pay.

Tomorrow wagons supplied by the Knickerbocker Ice company will start over the routes mapped out last year, covering the tenement areas of the city. In addition THE TRIBUNE ice fund tickets will be honored by all drivers of the company's wagons and at all distributing depots.

President Field of the Knickerbocker company has kindly consented again to aid THE TRIBUNE in its work of supplying ice to the poor. Supt. E. P. Bicknell of the bureau of charities has undertaken once more the task of looking after the details of the distribution. The settlements in all sections of the city have gladly shouldered the burden of distributing the tickets to the worthy poor.

Assistance of Others Desired.

F. H. Rawson, vice president of the Union Trust company, again has consented to act as treasurer of the fund. Again THE TRIBUNE asks its generous contributors of the last two years—its friends and the friends of the deserving poor—to assist in the work. Checks should be made payable to THE TRIBUNE Ice Fund, and all contributions will be turned over to Mr. Rawson and acknowledged by him.

During the last two summers THE TRIBUNE ice fund distributed in round numbers 900,000 pounds of ice. The total amount of ice distributed last summer was 470,320 pounds. The number of persons benefited by this enormous distribution was upwards of 10,000. Of the whole amount distributed 100,000 pounds was delivered direct to the homes of the poor, 4,235 persons receiving benefit from these direct deliveries.

In addition more than 1,000 babies were helped where death hovered—the death of the stifling tenements. How these suffering infants were helped by THE TRIBUNE ice fund is shown in Supt. Bicknell's annual report.

Pure Milk for Sick Babies.

In part the superintendent of the bureau of charities said:

"The milk commission pasteurized, modified, and distributed in the congested parts of the city among the poor over 100,000 bottles of pure milk. Every bottle was kept cool and sweet in the laboratory and in the distributing stations by ice supplied by THE TRIBUNE ice fund.

"In hundreds of poor families also the same milk, on reaching their homes, was preserved for the sick babies by the help of ice delivered at their doors by THE TRIBUNE ice fund wagons. There is no means of computing accurately how many persons were beneficiaries of the fund through this extensive coöperation with the milk commission. The amount of ice delivered by the fund at the laboratory and distributing stations of the milk commission free of all charges to the commission was 374,000 pounds."

Distribution Made Last Year.

Last year the amount of ice sold, given away, and the number of persons benefited through the direct wagon deliveries was as follows:

	Amount of ice sold	Amt. ice given benefited at 1 cent for 10 lbs.	Number persons away. (estmtd.)
Cathedral SS. Peter and Paul	5,700	.....	300
Chicago Bureau of Charities—			
Lower north district	160	.....	16
South central district	.....	800	35
Southwestern district	960	400	55
Stockyards district	320	80	15
West side district	800	800	90
Chicago Commons	15,520	.....	645
Dorcas church relief committee	.....	12,000	500
Elm Street settlement	2,000	880	120
Gad's Hill settlement	3,600	960	215
Halsted street church	160	.....	5
Henry Booth house	640	560	65
Hull house	27,840	.....	1,355
Marcy home	160	.....	10
Neighborhood house	3,760	480	165
N. W. Univ. settlement	1,600	80	70
Olivet house	960	480	60
U. of Chi. settlement	1,920	640	93
Visiting Nurse Assn.	5,680	3,120	475
Miscellaneous	.....	3,140	65
Totals	72,140	24,180	4,235

This year enough ice will be available for all the babies, the invalids, and the needy of the congested districts of the three sides of the city. A dozen wagons will supply the laboratories and seventeen distributing stations of the milk commission with free ice daily, six wagons will make daily tours through the tenement districts, and ice will be obtainable upon the presentation of THE TRIBUNE fund tickets to drivers of all Knickerbocker wagons and at all depots of the company.

Where Tickets May Be Obtained.

The stations at which THE TRIBUNE ice fund tickets may be obtained are as follows:

Gads Hill settlement, 867 West Twenty-second street.

Hull House, 335 South Halsted street.

Elm Street settlement, 80 Elm street.

Cathedral SS. Peter and Paul, 18 South Peoria street.

Association house, 474 West North avenue.

Bureau of personal service, 810 South Union street.

Henry Booth house, 178 West Fourteenth street.

Maxwell Street settlement, 270 Maxwell street.

Neighborhood house, West Sixty-seventh and Bay streets.

Olivet house, 46 Vedder street.

University of Chicago settlement, 4636 Ashland avenue.

Forward Movement settlement, 305 West Van Buren street.

Halsted Street Institutional church, Twentieth and Halsted streets.

Northwestern University settlement, Augusta and Noble streets.

Chicago commons, Grand avenue and Morgan street.

Chicago bureau of charities—

Central district, 1300 Wabash avenue.

South Central district, 291 Thirty-first street.

(Continued on page 3, column 5.)

SUMMARY OF The Daily Tribune.

MONDAY, JULY 17, 1905.

THE WEATHER—

FORECAST—Fair and not quite so warm Monday; showers Tuesday; variable winds shifting to easterly Monday afternoon.

Sunrise, 4:30; sunset, 7:23. Moon rises 8:05 p. m.

CONDITIONS YESTERDAY.

Temperature, max. 83, min. 73, mean 83, normal for the day 74. Deficiency for 1905, 331.

Precipitation for 24 hours to 7 p. m., 0. Excess for 1905, .79 inch.

Wind, S. W., max. 24 miles at hour, at 10:15 a. m.

Relative humidity, 7 a. m. 70%, 7 p. m. 44%.

LARGEST 2 CENT MORNING CIRCULATION IN THE WORLD.

TRIBUNE subscribers may have their paper mailed to them at any out of town address. The address will be changed as often as requested. Telephone Central 867, or address THE TRIBUNE.

The Tribune Want Columns Will Be Found on Pages 9, 10, 11.

FOREIGN.

Fighting organization of Russian revolutionary party acknowledged assassination of Prefect Shouvaloff and threatened other autocrats. Page 1.

Buelow-Jaures incident revealed growth of socialist parties; chancellor's action regarded as blunder. Page 3.

John Bunyan's "Pilgrim's Progress" adapted to South African understanding; Christian portrayed as ragged Kaffir. Page 6.

RUSSO-JAPANESE WAR.

Official story of sinking of Japanese cruiser Takasago on Dec. 12, 1904, said the crew, numbering 500, remained on ship to last, refusing all avenues of escape, and singing praises to mikado while facing certain death. Page 3.

Japanese will invade Saghalien, Siberia, presumably with intention of bringing large force north of Vladivostok and outflanking Linevitch; Sakhalin army routed. Page 3.

DOMESTIC.

Des Moines, Ia., church will offer reward for capture of murderer of member of congregation. Page 1.

Marriage of Explorer William Clark to Nez Perce Indian maiden, 100 years ago, revealed. Page 1.

Militia prevented lynching of five negro prisoners at Gadsden, Ala. Page 3.

Federal posse started in pursuit of Alabamans charged with peonage and terrifying negro witnesses of government. Page 4.

Peary's ship, Roosevelt, sailed from New York on voyage to north pole; will join vessel at Cape Breton. Page 4.

Gen. W. W. Blackmar, commander in chief of the Grand Army of the Republic, died at Boise, Idaho. Page 4.

Superintendent of Insurance Hendricks issued statement defending action in Equitable case; suppression of testimony denied. Page 5.

Twenty-four persons drowned while boating or bathing. Man who rocked boat victim. Page 5.

Chairman Shonts' policy as to some of engineering problems of canal will depend on visit to isthmus; determined to make zone healthy and habitable, writes Richard Weightman. Page 6.

LOCAL.

THE TRIBUNE will begin distribution of ice at nominal price to poor families tomorrow. Page 1.

Boy's attempt to wreck Illinois Central train frustrated by special policeman. Page 1.

Auditor of Chicago Telephone company died from effects of blow given by husband of woman who had left her home for him. Page 2.

Automobiles frightened horses; Charles E. Ernst, brewer, and wife severely injured. Page 2.

Mrs. Kate M. Cleary, newspaper and magazine writer, fell dead at feet of little son after stormy interview with husband. Page 3.

Hottest day of summer; maximum temperature 93; two prostrations; lake boats carry record loads. Page 3.

Fraternal insurance societies threatened with disruption because of increase in rates. Page 5.

Health department bulletin attributed decrease in percentage of fatalities from fourth of July accidents to advance of surgery. Page 7.

B. A. Eckhart likely to accept appointment as president of west park board. Page 7.

Special meeting of council local transportation committee will consider Chicago City license ordinance. Page 11.

Dr. John Thompson drew picture of conditions if school teachers went on strike. Page 12.

LABOR.

Sluggers prevented federation of labor election, destroyed ballots, cowed judges and clerks, and beat former strike leader to insensibility. Page 1.

Railway express drivers, by scant majority of forty-two, voted to continue strike; only 284 ballots cast out of 900 membership. Page 2.

NEW YORK.

United States Senator Clark continued to rally, but condition serious. Page 4.

Frank W. Miller, Chicago, frightened off robbers by drawing revolver. Page 4.

TRADE AND INDUSTRY.

Large receipts of new wheat and declining prices weakened future quotations. Page 11.

Wall street interests still bullish in sentiment, which points to higher prices soon. Page 11.

New York stock market in rut; Union Pacific issues only active. Page 11.

SPORTING.

Chicago Nationals defeated Minooka team, 4 to 2, in exhibition game at Scranton, Pa. Page 8.

Hermis may be started in Seashore handicap next Saturday at Brighton; racer in good shape. Page 8.

Coach Stagg notified maroon football candidates to report for practice on Sept. 11. Page 8.

Clinton, Ia., nine objected to decision of umpire in game with Gunthers and left field. Page 8.

Luck of Washington team gave it victory over White Sox, 4 to 1. Page 8.

Play in woman's joint golf tournament will commence at Hinsdale today. Page 8.

MOVEMENTS OF OCEAN STEAMSHIPS.

Port.	Arrived.	Sailed.
BREMEN	.....	Bremen
CHERBOURG	.....	C. S. .....
DOVER	.....	Patricia
GIBRALTAR	.....	Romanic
GLASGOW	.....	Parisian
HAMBURG	.....	Bluecher
LIVERPOOL	.....	Manitoba
LIVERPOOL	.....	Umbria
NEW YORK	.....	La Bretagne
NEW YORK	.....	Numidian
QUEENSTOWN	.....	Campania.
ROTTERDAM	Noordam	Rotterdam.
SOUTHAMPTON	New York	

NIHILISTS ISSUE OMINOUS THREAT

Other Autocrats, Announce Revolutionists, Must Follow Shouvaloff to Death—Trepoff Next Victim?

ZEMSTVOS DEFY POLICE.

General Meeting to Agitate Needed Reforms Will Be Held in Moscow Despite Opposition of Government.

[BY CABLE TO THE CHICAGO TRIBUNE.]

MOSCOW, July 17.—The fighting organization of the social revolutionary party has shown its hand, claiming credit for the assassination of Maj. Gen. Count Shouvaloff, prefect of Moscow, and issuing an ominous proclamation, promising death to other members of the autocracy.

The document concludes:

"Let this execution serve as a joyful signal to the Russian millions in revolt and as the death knell of the dying autocracy. Let it remind all dogs of the autocracy of national justice."

Trepoff to Be Next Victim.

Gov. Gen. Trepoff of St. Petersburg, who already has been notified that sentence of death has been pronounced on him, it is expected, will be the next victim of the nihilists. He, himself, has no hope of escaping the assassin's hand.

The society acknowledges that the murderer of Shouvaloff was one of its members, and declares that the crime was committed "on account of the black and cruel activity of this satrap at Odessa, where Count Shouvaloff was formerly prefect, and his subsequent return to the active service of reaction at the call of Trepoff, the pan-Russian dictator, to stamp out the revolution in Moscow."

Zemstvoists Defy Police.

The projected meeting of the delegates from the zemstvos and municipalities throughout Russia certainly will take place here in spite of the authorities, who have caused announcements to be published everywhere that the meeting has been prohibited.

The executive committee of the joint bodies met on Saturday at the house of the president of the Moscow district. The acting prefect of police sent an officer to demand its dispersal, but the delegates present refused to obey, regarding the order illegal.

The meeting continued and the police, having drawn up a protocol, retired. The whole matter will be referred to the ministry of the interior. The delegates already are beginning to arrive.

The executive committee has under consideration for presentation to the general meeting the following three proposals:

First—Critical analysis of M. Boulisin's scheme, details of which in spite of the secrecy observed are known to those interested.

Second—Plans to oppose M. Boulisin's unsatisfactory proposals.

Third—What measures are desirable to realize the unanimous aspiration for a free form of popular representative government.

All Russia Awaits Issue.

The last, in reality, is the fighting proposal, one to which the chief importance of the meeting attaches. Moscow and, indeed, all Russia is in a state of feverish anticipation concerning the outcome of these deliberations, the aim of which is to rescue the country from the toils of the corrupt maladministration of the bureaucratic system.

1,080 Peasants Arrested.

[BY CABLE TO THE CHICAGO TRIBUNE.]

ODESSA, July 16.—Severe measures have been taken to repress the unruly peasants in the government of Kherson. One thousand and sixty arrests have been made in the Parutino district. The prisoners were beaten terribly by the Cossacks. Disorders have subsided there, but continue at Kharkoff and Kursk.

Land Owner Killed by Agitators.

MITAU, July 16.—Baron Bistrom, a large landowner, has been killed, and Baron Hahn, another landowner, wounded, by agitators.

Bomb Thrown Into Crowd.

KUTAIS, July 16.—During the rendition of a musical program in a public garden here today two bombs were thrown. No one was killed.

WITTE CONFERS WITH MEYER.

ST. PETERSBURG, July 16.—M. Witte spent an hour with Mr. Meyer, the American ambassador, at the Kleinmichel palace today, discussing the forthcoming peace conference. Before leaving for Paris next Wednesday he will have still another audience of the emperor. He is expected to be the bearer of a personal message from the czar to President Roosevelt.

M. Hartwig, director of the first department of the foreign office today pronounced the stories that M. Muravieff's displacement was the result of intrigues by Foreign Minister Lamsdorf to be pure inventions.

The Novosti says it believes that the desire of the anti-German coalition, which Great Britain is trying to engineer to restore Russia as a threat against German aggression, should be a powerful diplomatic weapon in the hands of the Russian plenipotentiaries.

"Europe wants to end the war," says the paper, "as Russia's preoccupation in the far east destroys the political equilibrium. Austria is in danger from Germany, which seeks a thoroughfare to the Adriatic, in exchange for compensation in the Balkan peninsula. Germany has pretensions now which she would not have dreamed of before the Russo-Japanese war. It is evident from the Morocco incident that Europe wants peace in order that Russia may safeguard her against German aggression."

Expect New Manifesto.

It is rumored that the czar intends to issue a manifesto concerning popular representation on July 30.

Count Ignatieff, instead of Prince Sviatopolk-Mirsky, will succeed M. Boulgin as minister of the interior, according to the Slovo.

Grand Duke Sergius Michalovitch has been appointed to the newly created post of inspector general of artillery.

The Bourse Gazette prints a long article attacking the Northeastern Siberian Company of St. Petersburg, which is presided over by M. Contionlivsky, having Admiral Abaseo of Yalu fame among the stockholders, but which the paper says is really managed by John Rosin, an American, for the benefit of Americans.

The Bourse Gazette asserts that the company has taken entire possession of the spacious Chakotsky peninsula, where mining privileges are denied to Russians. It characterizes the whole affair as "a warning against the American invasion of Russian territory, which is connived at by the Yalu scoundrels."

"LUCKY PEARY!"

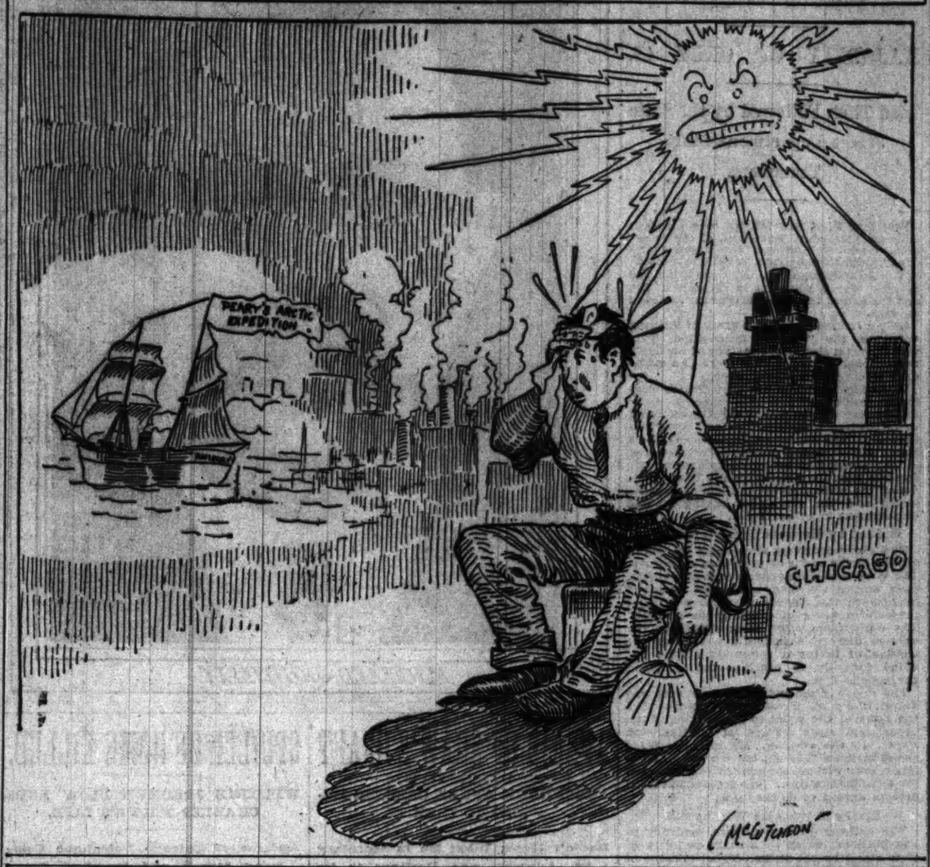

BOY TRIES TO WRECK TRAIN.

Arrested While Throwing Switch in Illinois Central Yard.

CRASH NARROWLY AVERTED.

Lad Tells Policeman He Wanted to "See Them Come Together."

The chance interference of a special policeman probably prevented 17 year old Harry Simpson from carrying out his avowed intention of wrecking a train on the Illinois Central railway near the Randolph street station yesterday morning. The boy's hands were upon the switch bar and he was tugging feverishly to throw it over and run the approaching passenger train on to a siding, where it would have been wrecked, when he was arrested. A policeman is not regularly stationed at the place where the boy was arrested and it was only chance that prevented a bad wreck.

Young Simpson probably had planned the wrecking of a passenger train and he calmly walked into the Illinois Central train yards with the intention of carrying out his plan. He had been watching the crews of the freight trains in the yards for more than an hours before he at last secured what he supposed was sufficient information regarding the operation of the switches.

Struggles with Policeman.

The boy was first noticed on the east side of the yards, where he followed the crew of one train for almost an hour. As a brakeman walked up to a switch to throw it, previous to "shoving a car down," the boy kept close behind him in spite of the repeated warnings to "get out of the yards."

It was about 9 o'clock when he was first noticed by the yard watchman. He was crossing the tracks towards the main suburban lines, where all of the sidetracks merge into the two main tracks.

A passenger train was rapidly moving towards the station and the watchman and boy saw it at the same time. Simpson had almost reached the switch when his intention was divined by the special policeman, who ran towards him, shouting:

"Drop that bar or I'll shoot you!"

"I won't. Don't touch me. They wouldn't let me on the trains. They wouldn't stop, so I'll stop them," he panted, tugging feverishly at the switch bar and straining every muscle to throw it before the arrival of the train.

The boy was seized, but he continued to struggle with the policeman. After a brief struggle he was torn away from the switch and a moment later the train rushed past, the passengers never imagining how near to a wreck they had been.

Mind Said to Be Unsound.

"I saw the train coming and I saw another one on the other track. They wouldn't stop for me, so that was the only way to make them stop," said the boy as he sat with a dazed look in a cell at the Harrison street police station. "I wanted to see them come together. I wanted to hear the noise."

He looked about him, saw the bars of the cell, and lay down on the hard bench in the cell and began to sob. He remained there sobbing for some time, then fell asleep.

When he was aroused a short time later by Matron Keegan he said he lived at 829 West Sixtieth street. His father was sent for.

"Since he was injured in an accident a year ago he has been mentally unbalanced, and I fear he will never be right in his head again," said Mr. Simpson.

WOMEN BEATEN BY BURGLAR.

Intruder Into Home of Mrs. Fanny Harners of Thousand Islands Clubs Mother and Daughter.

Clayton, N. Y., July 16.—Mrs. Fanny Harners and her daughter Ida, 18 years of age, of Syracuse, N. Y., who are rich summer residents of Grenell Island park, were beaten last night by a burglar who entered the sleeping apartments of the daughter for the purpose of stealing a quantity of diamond jewelry kept in the room.

Miss Harners, aroused by the intruder, started to give an alarm, but was clubbed into unconsciousness. The robber then struck down Mrs. Harners, who came to the rescue.

Neighbors surrounded the house, capturing a man who proved to be Albert Nuley of Fishers' Landing, near Thousand Island park. Both victims are in a critical condition.

DUSKY WILES WON EXPLORER

Marriage of Clark, Founder of Astoria, to Indian Revealed.

INCIDENT OF EARLY DAYS.

Montana People Will Send Granddaughter to Portland Fair.

Missoula, Mont., July 16.—[Special.]—A romance of a hundred years ago, in which Capt. William Clark of the famous Lewis and Clark expedition figured, has just been discovered.

Congressman Joseph Dixon at his home here has been presented with indisputable proofs that the explorer was married to a Nez Perces Indian woman while he was making his way across the continent to the Pacific.

This evidence was brought to Congressman Dixon by Mary Clark, the granddaughter of William Clark, the direct descendant of the explorer. So convincing was the evidence that the congressman was convinced of the truth of the story.

Mary Clark is the daughter of Tsi Kai Tsae, who was born in the Lolo valley about 1807. He called himself "Me Clark," and had the sandy hair of his father, the explorer.

Won by Dusky Wiles.

It was between the months of May and September in 1805 that Capt. Clark fell a victim to the dusky wiles of his Indian sweetheart. The Nez Perces Indians treated the exploring party kindly and a stop of some time was made among them, while the party was preparing to descend the great divide. The little Nez Perces maiden looked with wonder at the strange white man and would wander forth from her tepee in the moonlight to watch the tent in which he slept.

The explorer noticed her apparent devotion and he, too, took a fancy to the Indian girl and under the open skies they were married. The Indian bride accompanied the explorer to the coast, learning to speak English, and returned with him to her own country, where her son was born.

Vows, Promises, Parting.

There probably were vows and promises at the parting. Who knows? Anyhow, the white man went on and the Indian maiden remained with her people and her child. "Me Clark," the son, or "Ta Lac," as the Indians pronounced it, learned English from his mother. He was known to many prominent old time residents of Montana, among them being Judge Hiram Knowles and Judge F. H. Woody. To them he often talked of his father and his mother's marriage. The granddaughter still has a trace of the Clark red hair, her own being sandy.

The people of Missoula are making up a pool and will send Mary Clark, the granddaughter, now 50 years old, and her children, to the Lewis and Clark fair at Portland.

PREACHER ATTACKS MASONS; IS SPOILING FOR A SCRAP.

Converted Woodsman Creates Sensation by Challenging Any Three Men Who Object to Sermons to Fight.

Williamsport, Pa., July 16.—[Special.]—The Rev. William Matthewson, pastor of the Swedish Valley Methodist church, created a sensation during the Sunday service by offering to fight any three men in the valley.

The challenge came as the climax of a series of sensational attacks on members of the masonic and other secret orders. This time his remarks were resented and a public quarrel followed, several of the leaders in the church assailing the minister while he was in the pulpit.

Mr. Matthewson declared from the pulpit that no member of the masonic fraternity should have a place in the church, and that no minister who was a member of the order had ever had a successful revival. He savagely attacked, at the same time, the grange and oddfellows.

In the midst of his harangue Hiram Lent and Warren Whit, two prominent members of the church, challenged his conduct, asking him to confine his sermon to topics of religion. He ordered them out of the church and then issued a challenge to fight any three men. Matthewson is a converted woodsman, and has up to the present time been successful in the ministry. His challenge has not been accepted.

CHURCH SLAYER'S NEMESIS.

Congregation to Raise Reward to Run Down Assassin.

WAS JEALOUSY THE CAUSE?

Des Moines Congregationalists Will Investigate Death of Member.

Des Moines, Ia., July 16.—[Special.]—The congregation of the Plymouth Congregational church has startled Iowa by taking active steps to bring to justice the murderers of Fritz Westbrook, who died yesterday from injuries received while returning to his home recently.

Westbrook had always taken an active part in the church work and was one of the most popular of the younger members.

Urges Members to Aid Justice.

In his sermon today the Rev. A. L. Frisbie made reference to the deplorable death of young Westbrook. Scarcely had he concluded when L. J. Kasson, a leading member of the church, arose and declared that it was due the cause of humanity that Westbrook's assassin be discovered, and urged that the members unite in offering a reward for the apprehension of the murderer. The congregation was almost unanimous in assenting, and W. W. Lyons, L. J. Kasson, George L. Lewis, and Mr. Dempster were selected as a committee to solicit funds. It is expected that more than $1,000 will be raised.

Murder Is Deep Mystery.

The murder of Westbrook is a most mysterious one. He was assaulted at the head of an alley on a residence street in University place by two men. He resisted their command to throw up his hands and walk ahead of them into the alley, and, when they attempted to force him, cried for help and grappled with one of his assailants.

His skull was crushed by a blow from a sandbag in the hands of the other man. He lived a few days, but did not regain consciousness sufficiently to explain the crime. He said his assailants were masked and he could not identify them.

Believe Murderer's Voice Recognized.

Residents of the neighborhood claim that they recognized the voice of one as that of a rival of Westbrook's for a young woman's hand. This, coupled with gossip about a recent controversy between Westbrook and another young man, in which they are said to have almost come to blows, is taken to substantiate the theory of a jealous rival.

The detectives at work on the case believe that the intent was to get him in the alley and under threat of death compel him to accede to the assailant's demands and cease paying attentions to the young woman in question.

Holdup Theory Discredited.

The first theory of the assault on Westbrook was that he was attacked by holdups, but it is pointed out that if this had been the case it would have been easier for the men to have robbed him in the street, as it was well shaded at the point of the attack.

Westbrook was returning from making a call on a young woman at the time he was assaulted.

The entire city is roused over the death of the young man, and the authorities are making every effort to apprehend the assassins. Detectives at work on the case claim to have secured several clews that point strongly to two young men, and arrests may be made early in the week.

CHAPEL COLLAPSES; SIXTEEN WOMEN KILLED; 32 INJURED.

Only Twelve Sisters in Attendance at Mass Escape When Stone Building Falls In.

[BY CABLE TO THE CHICAGO TRIBUNE.]

[Copyright: 1905: By the New York Herald.]

FERMO, July 16.—The little chapel of the foundling hospital here collapsed today during the celebration of mass. Sixteen women were killed and thirty-two injured.

Stones fell at first from the cupola, crushing the sisters who were near the high altar. The right wall immediately afterwards fell before escape could be effected.

Soldiers and citizens, under the direction of the prefect and the mayor, undertook the work of rescue, but twelve girls only escaped unharmed.

The town is plunged in mourning as the victims of the disaster belonged to the best families of the district.

'WRECKERS' TURN ON FEDERATION.

Eight Sluggers Stop Election, Destroy the Ballots, and Murderously Assault Union Leader.

SHORT REIGN OF TERROR.

Michael Donnelly Beaten and Kicked to Insensibility—Judges Are Cowed and Locked in a Small Room.

Union labor was the victim yesterday of its own "wrecking crew" methods. A band of "sluggers" entered Bricklayers' hall, where the election of the Chicago Federation of Labor was in progress, broke up the proceedings, tore up the ballots, and partly wrecked the hall. As a climax the invaders attacked Michael Donnelly, who was leader of the packing house strike of last year, and beat him into insensibility.

Donnelly was left for dead on the floor of the hall while the "wreckers" made their escape without being recognized. Donnelly's wounds, after he was revived, were found to be serious. His face, body, legs, and arms were badly bruised and cut. At his home, where he was taken, physicians were unable last night to estimate his chances of recovery.

Preceding the "slugging" of Donnelly the "wreckers" turned loose upon the judges and clerks who were conducting the election. At the point of magazine revolvers they forced these men into submission, locked them in a small room at one end of the hall, and then destroyed the ballots, ballot boxes, and other election paraphernalia.

Mystery in Motive for Attack.

The exact motive for the attack is a mystery. Some hold the opinion that labor politics was behind it. Others believe that Donnelly alone was marked for a beating. Donnelly himself says he was "too honest to please the labor machine."

The "machine" was making the fight of its life in an effort to defeat President Charles Dold for reelection. Dold's rival for the office, Joseph F. O'Neill of the Freight Handlers' union, the present vice president of the federation, was backed by the "machine" leaders, who had been conducting a quiet campaign in his interest for a month.

Realizing that O'Neill was beaten, or, at least, that his chances of defeating Dold were slender, the "machine," it is believed by some, decided to break up the election and employed "wrecking crew" methods to accomplish the purpose. In this case Donnelly's well known stand for a fair and square election, it is thought, earned him a beating.

The other theory, that Donnelly was the sole object of the "sluggers'" plans, is not so well supported by the facts attending the disturbance. It is argued that if it had been the intention of his enemies only to wreak vengeance upon the stockyards leader this would have been done elsewhere and on another occasion. Donnelly, however, is known to have incurred the anger of the "machine," and once before, in October, 1903, he was the victim of "sluggers." The responsibility for this assault at that time was charged to John C. Driscoll.

Judges and Clerks Cowed.

The riotous scenes were enacted about noontime. All morning the election had been in progress, and active rivalry had accompanied the balloting. President Dold, it was said, up to noon was fifty or more votes ahead of his opponent, O'Neill.

Without warning the "wrecking crew" descended. Bricklayers' hall at the time was quiet, and with the exception of a half dozen judges and clerks only a few persons were in the room. There were eight men in the "slugging" party, and they came up the back stairway together.

No suspicion was aroused until the "wreckers" faced Dennis O'Toole, the doorkeeper at the hall entrance. They asked O'Toole how the election was going. O'Toole is said to have replied that Dold was in the lead. A vicious blow was then aimed at the doorkeeper's head. He dodged and ran downstairs. In true "educational committee" style the "sluggers" then took possession of the big hall. Marching up to the desks where the judges and clerks of election—J. W. Saunders, Barney Berlyn, W. H. White, and F. E. Corrigan—were sitting they surrounded the four men and covered them with magazine revolvers.

"Line up over there with your faces against the wall," was the order.

It was obeyed with alacrity.

Ballots and Boxes Destroyed.

The ballot boxes were kicked in, the ballots and tally sheets torn up, and the voting booths wrecked. Nothing was left whole which might be employed afterward to carry on the election. Even the chairs on which the judges had been sitting were broken.

In the midst of the "wrecking" scene Sergeant-at-Arms Henry Rittmann walked into the hall. Rittmann is a six footer, but he did not attempt to put the "sluggers" out. They compelled him to mount the platform and stand behind the piano while the work of destruction went on.

It was only when they had completed the devastation, littering the floor with the ballots and tally sheets, that the "wreckers" turned their attention to Donnelly. He had not yet returned and they awaited his reentrance. To insure no interference they locked the judges and clerks, together with the sergeant at arms, in a small cloakroom at one end of the hall.

Murderous Attack on Donnelly.

Donnelly was met at the door as he opened it. Quickly a "slungshot" deftly swung felled the stockyards strike leader. A moment later the eight "wreckers" were kicking and beating him. The first blow had rendered him insensible, but his assailants continued mercilessly to rain fisticuffs on his face and body. Then they took turns at kicking him with their heavy shoes.

The men locked in the cloakroom were unaware of what was going on outside. But Edward Nockles, the secretary of the federation of labor, Treasurer Robert Noren, and Financial Secretary Fred G. Hopp arrived at the conclusion of the assault. Before they could stop the flight of Donnelly's assailants, however, the eight men had escaped down the rear stairway by which they had entered the hall.

The injured man was revived and taken to the office of Dr. W. C. Caldwell, 172 South Halsted street, where his wounds were dressed temporarily. Afterward he was accompanied home, 953 West Fifty-fourth place, in a cab.

All afternoon Donnelly lay semi-conscious, with his head bolstered up with two pillows. It was with difficulty that he breathed. He was able to speak but a word or two at a

time, accompanied by gasps of pain. His head, almost covered with bandages, showed the results of the severe beating he had received. His right eye, below which there were two severe cuts, was swollen shut, and below the other was a large bruise. His face was puffed and discolored.

Victim's Wife in Great Anxiety.

His wife with tender solicitude hovered about his bed, moving the pillows and arranging the blankets.

"It's dirty work," she said softly. "Mike is too honest for them. They don't want honest men and use sluggers to keep them out of the union business. I never see Mike going down to one of their meetings without feeling scared to death and worrying until he gets back. I know they have got it in for him. This is the second time they have attacked him, and I am afraid the third time will finish him."

The two physicians who attended Donnelly were unable to determine if he would lose the sight of his eye as a result of his injuries. The swelling is so severe at present that the eyeball cannot be examined.

The former attack upon Donnelly, to which his wife referred, was committed in October, 1903. While returning home one night Donnelly was set upon by three men who "slugged" him and attempted, while he was unconscious, to pour acid in his mouth. He was found at State and Forty-third streets and taken home. For months his life was despaired of. Previously Donnelly had attacked John C. Driscoll in the federation of labor. Driscoll, he charged, had attempted to bribe Secretary John Floersch of the Packing Trades' council. Donnelly secured an investigation of the matter, and William Rossell was chairman of the investigating committee. Rossell was "slugged" two weeks afterward.

Deplored by Dold and Shea.

President Dold, when he heard what had occurred, ordered the judges and clerks to receive no more ballots. Another election probably will be provided for at the next regular meeting of the federation a week from Sunday.

"I am unable to imagine the motive for such a disturbance," said Mr. Dold last night. "Of course there will be an investigation by the federation of labor."

When President Shea of the teamsters' union was informed of the work of the "wrecking crew," he said:

"It is an outrage. It is a plot to defeat President Dold's reelection. The sum and substance of this thing is that Dold is too honest and upright an official of the federation of labor to please certain elements connected with the organization. I want to see a fair election, and I am willing to send a hundred teamsters to Bricklayers' hall to see that Dold gets fair treatment and a square count of the ballots."

All afternoon labor leaders and delegates were around Bricklayers' hall discussing the affair. There was a general reluctance to make accusations or lay the responsibility at anybody's door. The explanation for this timidity was made by a delegate.

"Most of the members," said he, "don't care to mix up in affairs like this. Wrecking crews are bad things to monkey with. It certainly has come to a pretty pass when organized labor is bullied and bulldozed by bands of 'sluggers' until a man is afraid to say his soul is his own; but that practically is the condition of affairs just now in the labor circles of Chicago. It is high time that the police took a hand in rooting out the evil of the 'wrecking crew.'"

"Ring" Rules Labor Politics.

Labor politics in the federation of labor for several years has been dominated by a "ring." At every election, with a single exception, since 1902, it is said, the "ring" has picked the candidates and elected them to office—sometimes by more or less questionable methods.

The head of this clique is said to be Martin B. Madden, a leader of the building trades workmen and an official of the junior steamfitters' union. Charles Dold, at the time of his elevation to the presidency of the central labor body last January, was regarded as a creature of the labor "ring." Since then, however, Dold and his sponsors have fallen out, and in the present election Dold found himself fighting the men who had placed him in the office.

Whether the "ring" had anything to do with yesterday's riotous disturbances is a matter which the labor delegates say they do not care to go into too deeply. Madden is known as a power and there are few leaders, they say, Donnelly possibly being an exception, who would care on this account to try to find out who hired the "wrecking crew" to break up the federation election.

Five Rioters Are Arrested.

A clash between union men coming from Bricklayers' hall and the nonunion men boarding at the barns of the Employers' Teaming association, 98 Desplaines street, resulted in a riot call being sent to the Desplaines street station and five men being arrested. Bricks and billies were used by both sides and several shots were fired. Lieut. O'Connor, with several policemen, ran to the scene and dispersed the crowd.

Fatally Beaten by Nine Men.

John McCloury, 21 years old, 733 Forty-third street, was attacked last night and fatally beaten by a gang of nine men at the corner of Forty-seventh and Halsted streets. It is believed the assault was the result of a grudge against him by stockyards employes because he worked there during the strike of last year as a nonunion man. McCloury was taken to the Provident hospital.

WIFE MURDERER ARRESTED WHILE FLEEING WESTWARD.

John Schiskloskas, Captured at La Junta, Colo., Confesses Crime Committed in Belmont, Mass.

La Junta, Colo., July 16.—John Schiskloskas, a Russian, wanted at Belmont, Mass., for killing his wife last Wednesday night, was arrested by Sheriff Barr today as he was passing through this city on the Santa Fé railroad. He confessed and gave the full details of the tragedy, which has been puzzling the Massachusetts police.

He said he and his wife were drinking and quarreling Wednesday afternoon and continued their quarrel at a park that night, when her taunts enraged him to such an extent that he cut her throat and threw the body into a gully. Then he started for the west. He will be held here pending the arrival of officers from Massachusetts.

A telegram from Chicago informed Sheriff Barr that Schiskloskas would be on Santa Fé train No. 1 from the east. The train stopped but a few minutes at the station, but this was sufficient for the sheriff to arrest Schiskloskas, who made no attempt to conceal his identity.

The murderer said he came to America from Poland five years ago and worked on a farm near Lynn, Mass. When he married on Feb. 18 last he says his wife told him she had $600 and was only 28 years old. He found afterward that she had only $220 and was more than 40 years old. The deception was the constant cause of quarrels, he said, and these quarrels had their culmination Wednesday night.

JUSTIFIES EXODUS OF JEWS.

Speaker at Hebrew Society Says Russia Is Not Entitled to Their Service in Army.

The exodus of the Jews from Russia, which has given rise to the accusation that they were leaving their country to evade military service, was justified by H. Eliassof in an address delivered before the Hebrew Literary society, 47 Johnson street, last evening. The occasion of the meeting was a memorial service for the late Secretary John Hay.

"Russia is not entitled to the service of the Jews," said Mr. Eliassof. "The Jews are not given the rights of citizens; they are compelled to pay heavy taxes for which they get nothing in return, then they are told that they must do military service for a country which is not theirs. Is it any wonder that they rebel?"

In speaking of Secretary Hay, Mr. Eliassof declared that the Jewish people found a friend in Mr. Hay because he understood their needs and appreciated them. He understood them, he said, because he could read and speak Hebrew.

Use the Loftis Credit System.

Diamonds delivered at once. Pay balance monthly as suit. Loftis Bros. & Co., 24 S., 92 State-st.

BY A CLOSE VOTE STAND BY STRIKE.

Railway Express Drivers' Referendum Decides to Continue the Struggle.

MAJORITY OF ONLY 42.

Lead Then Followed by the State Street Department Store Teamsters.

President Shea was treated to a pleasant surprise yesterday, when two of the rebellious teamsters' unions, the express and department store drivers, voted unexpectedly to continue the strike. By their action the drivers' war is given its third lease of life and the end of the struggle is as far removed as ever.

Only a remnant of Shea's army of strikers voted on the "peace" proposition. This was the most significant feature of the day's revelations. Strike leaders were in a quandary whether to rejoice or weep.

What has become of the 4,000 drivers originally called out now is a mystery. Only 285 express drivers out of 900 strikers could be discovered when the "peace" vote was taken. Of the 750 department store strikers about 300 attended the "peace" meeting in the evening. The only explanation offered is that the drivers quietly have abandoned the strike, many of them having deserted and the remainder having secured employment in other trades.

Guided by Express Union's Action.

The express drivers came near to calling off the strike so far as they were concerned. The vote was close enough to indicate that, even among the men who have remained faithful to the leaders, a strong sentiment prevails in favor of quitting the struggle. The department store men, guided by the express drivers' action, did not go to the trouble of taking a referendum vote, but voted formally to continue the strike on the present lines.

The result of the express drivers' vote was known at 5 p. m. President Mulligan carried the news of the count to the meeting of the department store drivers, at 145 Randolph street, in the evening. He told the State street strikers that his union was willing to go on, even without the guarantee of benefits, for an indefinite time. The department store drivers agreed to do the same.

Strike Advocates Win by 42.

The railway express drivers, contrary to expectations, voted by a scant majority of 42 to stand by the strike. Those in favor of calling off the strike numbered 121, while the men opposed cast 163 votes.

The referendum vote was taken in Bricklayers' hall, where the express drivers have their headquarters. From 9 a. m. until 4 p. m. the polls were open.

To each man was handed a ballot with the question: "Do you wish to call off the express drivers' strike?" and the "Yes" and "No" spaces below. No attempt to influence the men was made, according to Business Agent James Barry and other officers of the union, although the room where the balloting took place was filled all afternoon with a crowd of strikers engaged in warm debate over the question at issue.

Probably there was no happier person than President Shea. When he heard the result of the express drivers' vote at the Briggs house he said:

"I told you so. I know my men, and when I said they wouldn't be backsliders I knew what I was talking about. The end of this strike is a long, long way off. My remarks about a teamsters' strike next winter have been taken in a jovial spirit, but I am not going to hedge on my prophecies."

FRA ELBERTUS IS SCORED BY BASEBALL EVANGELIST.

"Billy" Sunday Replies to Attack on Him by Hubbard in "Philistine"—Calls Editor Many Names.

Sterling, Ill., July 16.—[Special.]—The Rev. William A. Sunday, the baseball evangelist, replied to an attack on himself which appeared in the Philistine recently before a crowd of 15,000 people at the Sterling Chautauqua.

He was scheduled to deliver a baseball sermon and carried out the contract to the extent that he made a baseball of Elbert Hubbard, editor of the Philistine.

The sun beat hot upon the tent and the speaker removed his coat and vest, rolled up his sleeves, and spoke for an hour on Hubbard alone. He called him good for nothing, indecent, pusillanimous, and a blot on humanity.

Sunday also said that the Philistine was the result of the workers of the devil and was like a carbuncle on the neck of humanity. Almost every sentence in the attack upon the editor was applauded and cheered.

Ball Player Talks to Y. M. C. A.

Cleveland, O., July 16.—[Special.]—David L. Fultz, center fielder of the New York American league baseball team, delivered an address on "The Christian Athlete" at the Broadway Young Men's Christian association meeting this afternoon. He said, in part:

"None likes a quitter and none likes to be classed as such. Athletics teaches perseverance above all else. Self-control, honesty, fair play, and patience are the first requisites for permanent success in sports.

"Perseverance cannot fail to strengthen and inculcate these qualities for broader fields than the baseball diamond."

LODGING HOUSE IS RAIDED.

Proprietor and Patrons of Hotel Erie Arrested on Charges of Disorderly Conduct.

The Hotel Erie, 275 North Clark street, was raided early yesterday morning by Capt. Healy of the Chicago avenue police station, in command of a dozen detectives. When the police arrived the men and women in the hotel became panic stricken and tried to escape. Forty lodgers and the proprietor, Charles Wynne, were arrested.

On arriving at the station Wynne made preparations to give bail for the lodgers, but they were kept nearly four hours in cells. Wynne was booked on charges of selling liquor without a license and keeping a disorderly house. The lodgers were charged with disorderly conduct.

The raid on Wynne's place is said to be the starting of a war on resorts which heretofore have been allowed to keep open without the interference of the police.

MANY GREEKS CAST BALLOTS.

Chicago Helenic Community Completes Its Election Under Supervision of Court's Representative.

The Chicago Hellenic community yesterday completed its election, which was begun the previous Sunday. Ten policemen were present to preserve order in the community's rooms in the old Times building, but there was no clash of the opposing factions.

The ballots were cast under the supervision of George S. Dixon, who was assigned to the duty by Judge Kavanagh. The ballots were not counted last evening and the result will not be known for several days.

Dr. Gregory Papoilion was fined $300 Saturday by Judge Kavanagh because he refused to obey the court's order to turn the cash and account books of the community over to Mr. Dixon.

Boys Sing in Park; Are Arrested.

Indignation was expressed by the parents of boys arrested in Union park last evening by Park Policeman John Martin, who alleges that the boys were singing. The parents declare they will find out what the park is for. The boys arrested gave their names as Allen Talbot, Roy Lomax, George Faber, Roy Simpson, Paul Frech, Henry Taylor, Herman Levy, Henry Burns, and Arthur Bailey.

Labor Leader Twice Beaten by Sluggers.

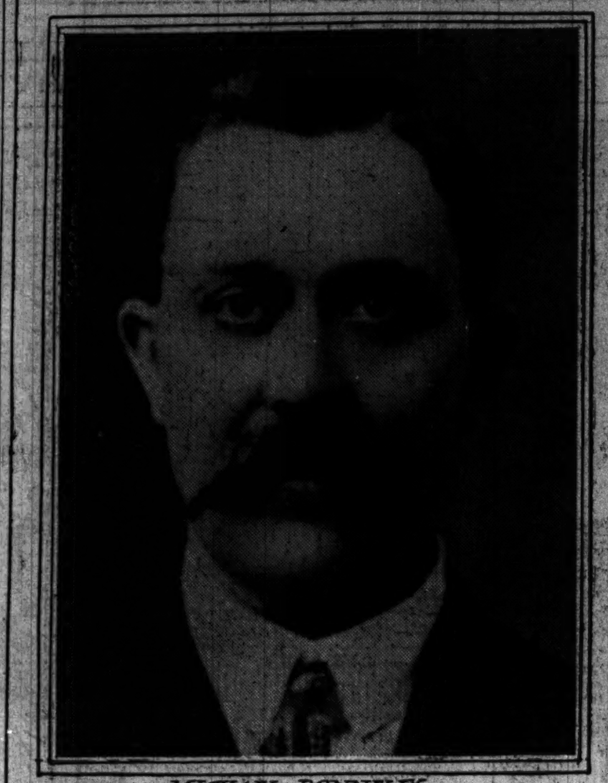

MICHAEL DONNELLY

AFRAID OF SHAW'S DRAFT

AUDITORIUM ANNEX CASHIER REFUSES TO CASH IT.

Doesn't Know What He Is Secretary Of, Anyway, and Declines to Be Convinced of Anything Until Chief Clerk Jackson O. K.'s the Paper of Head of United States Treasury Department—Latter Has to Buy Morning Paper on Credit.

Leslie M. Shaw, secretary of the United States treasury, and one of President Roosevelt's confidential advisers, was unable to realize $25 on a sight draft at the Auditorium yesterday until the chief clerk had "O. K.'d" the paper. For more than half an hour the secretary was penniless, awaiting the arrival of J. C. Jackson, the clerk whose signature was necessary to make the draft good in the eyes of the cashier.

Mr. Shaw arrived in the hotel lobby early in the morning. He wanted a Sunday paper, and had secured one from the news stand when he found that he didn't have the money to pay for it. "Just wait a minute," he said to the attendant. "I must go over to the desk to get some money."

Lacks Mr. Jackson's "O. K."

"Will you please cash this?" he said to Miss Minnie Cobough, the cashier, as he handed a sight draft through the grated window. Miss Cobough looked at the signature. The name was unfamiliar to her. She did not remember ever having seen the man before.

"It is not 'O. K.'d' by Mr. Jackson," Miss Cobough answered.

"O, that's all right," said the secretary. "I don't think Mr. Jackson's signature is necessary."

"Yes, it is," replied the cashier.

"But I'm Secretary Shaw," said the cabinet member.

"Secretary of what?" asked the girl.

Mr. Shaw was baffled. He had discovered that a cabinet officer may not always be known.

"Why, I'm the man who makes all the money," he smilingly explained. "I am secretary of the United States treasury. It's my signature that makes money good."

The speech only served to create doubts in the young woman's mind. She felt sure that the man was trying to pass a worthless draft.

Deaf to All Argument.

"I cannot cash that check until Mr. Jackson says it's all right to do so," she said, and turned to her entry book.

Mr. Shaw returned to the news stand and was trusted for a paper. Then for thirty minutes the secretary of the treasury and custodian of millions of dollars sat down to await the arrival of Clerk Jackson.

"Who is that man over there?" inquired Miss Cobough of the chief clerk when he came into the office. "He tried to catch me on a check."

Jackson looked horrified. "Why," he stammered, "that's Leslie Shaw, secretary of the United States treasury."

The cashier all but fainted. She ran back to her cash drawer. "Here, take it to him," she said. "I can't bear to face him."

"That young woman will never do anything rash," was the secretary's only comment, as he paid for his paper.

Shaw Speaks for American Boy.

Lake Geneva, Wis., July 16.—[Special.]—Leslie M. Shaw, secretary of the treasury, spoke for the American boy in delivering the dedicatory address at the new $50,000 Y. M. C. A. building today. Mr. Shaw's remarks were directed to and for the benefit of the boy. He said that there were few places the boy was wanted. He was always in the way.

"Boys are shoved out and there are few open doors for them. There are usually only the doors through which we do not want the boys to enter. It was to provide an open door for the boys where they would be surrounded by good influences and be directed in paths of rectitude and virtue that this building had been provided. So that by means of right teaching and uplifting environments the boy will be enabled to become a good, upright, honest, and influential citizen of the community.

"I am often asked what a boy should do, and my answer is to do anything, but be sure and do that thing better than it is now being done. That is the one great secret of success in this life."

LARGE CROWDS AT ZION CITY.

Dr. Dowie Preaches Before Audience of Eight Thousand Persons in the Shiloh Tabernacle.

There were several largely attended services at Zion City yesterday. Although it was the hottest day of the season, the tabernacle was filled. Of the 8,000 persons present at the services many were compelled to leave the church owing to the extreme heat and spend the afternoon in the park. In the course of his sermon the first apostle reviewed the industries at Zion City and said he was thankful for their present prosperous condition.

Forty Horses Saved from Fire.

Forty horses were rescued with difficulty last night in a fire in the stables of the Standard Oil company, at Eighteenth and Canal streets. The fire, it is believed, started in the hay loft, on the second floor of the two story structure. The cause of the fire is unknown. The loss is estimated at $4,000.

HORSFORD'S ACID PHOSPHATE

Cures Nervous Disorders,

Headache, Insomnia, Exhaustion, and Restlessness. Rebuilds the nervous system.

SPOILER OF HOME KILLED.

WELCOME JEROME'S BLOW ENDS CHARLES FAURE'S LIFE.

Auditor of Chicago Telephone Company Struck and Knocked Down Stone Steps by Husband of Woman Who Had Left Her Family for Him—Fall Fractures His Skull, and He Expires in the Policlinic Hospital—Slayer Is Arrested.

The climax of a family scandal was reached Saturday evening when Welcome Jerome, a bookkeeper, who says he is second cousin to District Attorney Jerome of New York, struck Charles Faure in the face while they were standing in front of the latter's lodgings at 130 Chicago avenue.

Faure, who was a Frenchman, 35 years of age, an auditor of the Chicago Telephone company, died last evening at the Chicago Policlinic hospital. The reason Jerome gave for his act was that Faure caused a separation between himself and his wife. Mrs. Jerome was with Faure at the time of the assault.

The police were kept in ignorance of the matter until last evening, when the hospital authorities notified them of Faure's death. Jerome is under arrest at the Chicago avenue police station, and Mrs. Jerome, who for the last four weeks has been known as Mrs. Faure, is held as a witness.

Wife Follows Boarder Away.

According to the story patched together by the police from the details given by Mr. and Mrs. Jerome and Mrs. Anderson, keeper of the house where Faure roomed, the trouble began four years ago when Faure first went to board with the Jeromes, who then lived at Madison avenue and Sixty-second street.

A few weeks ago Faure said he had found another boarding place and left on short notice. The day following Mrs. Jerome left her home and until Saturday her husband was unable to find her, although suspecting she had gone with the departed boarder.

When Faure and Mrs. Jerome returned on Saturday to the rooms they had been occupying as Mr. and Mrs. Charles Faure, Jerome was waiting at the front door. As Faure was fumbling for his latchkey Jerome stepped out of the hallway and confronted him. Mrs. Jerome screamed a warning to Faure, but it was too late. Raising his clinched fist, Jerome shouted:

"You —— scoundrel! Not content with breaking up my home, you are destroying the good name of my wife."

Skull Fractured by Fall.

He then struck Faure in the face, according to Mrs. Anderson, who withessed the encounter. Faure fell backwards down the entire length of the stairs to the walk, where his head struck hard against the pavement. He lay there unconscious.

Jerome quickly left the place, and Mrs. Anderson says she and some other boarders helped Mrs. Jerome take the injured man into the house, and she was asked to promise not to notify the police. Some one called for the police ambulance, but when it arrived the officers were told their services were not desired.

A private ambulance was then sent for and Faure was taken to the Chicago Policlinic hospital. There it was found that his skull was fractured. He never recovered consciousness.

SHOT IN QUARREL ON LAKE BOAT.

William Huguelet Is Seriously Wounded After a Dispute Over a Crap Game.

Following an argument over a crap game on board the steamer City of the Straits, William Huguellet, 101 Walton place, a nonunion employe of the Pacific Express company, was shot through the left lung by George F. Cole, a fellow-employe. He is in a serious condition at the Passavant hospital.

The steamer plies between Michigan City and Chicago, and left its dock yesterday morning crowded with persons. Among the passengers were several employes of the express company. On the return voyage they sought amusement in shooting craps.

Temporary Patrolman Patrick D. Wyman, who is stationed at the Desplaines street station, was on the boat and was attracted to the vicinity of the game when the quarrel was started. Wyman, realizing his inexperience, did not attempt to arrest the entire crowd, but placed Cole under arrest. When the boat drew up to its dock Wyman was joined by Officer William Matthews of the Chicago avenue station, who called the patrol wagon.

SHOT WHILE PROTECTING GIRL.

Martin Prochut Resents Remark About Brother's Fiancee and Is Severely Wounded.

Martin Prochut, 824 West Eighteenth street, was shot and probably fatally injured yesterday by Michael Misnik when he resented a remark made by Misnik regarding his brother's fiancée. The shooting occurred shortly after midnight, in the home of Mrs. Martha Donowski, 824 West Nineteenth street, where both men were visiting.

Prochut's brother is engaged to Miss Mary Lucas, who was also visiting Mrs. Donowski. Misnik made an uncomplimentary remark about Miss Lucas. A quarrel followed, and the men began struggling. Misnik broke from Prochut's hold and drew a revolver and fired one shot, which struck Prochut in the left side. Misnik ran from the house, but later was arrested.

BREWER AND WIFE ARE AUTO VICTIMS

Machines Cause Runaway and C. E. Ernst's Carriage Is Overturned.

PINNED UNDER WRECK.

Evanston Police Enlist Expert Timers and Five Scorchers Are Arrested.

Automobiles in Sheridan road caused a serious accident at 7:30 o'clock last evening, when a pair of horses became frightened and overturned a carriage, pinning five persons beneath it.

The Injured.

Ernst, Charles E., 1700 Deming place; nose broken, gash on forehead, palms of hands lacerated, internal injuries.

Ernst, Mrs. Charles E., back wrenched, gash on back of head, elbows lacerated, internal injuries.

Mr. Ernst had taken his wife and two granddaughters for a drive in a surrey, the horses being driven by an employé of the Independent Brewing company, of which Mr. Ernst is secretary. While the carriage was going west, passing under the structure of the Northwestern elevated railway, in Sheridan road, it met two large touring cars.

Horses Become Unmanageable.

The horses became frightened and the driver was unable to control them. They ran some distance, finally bringing up against the fence of Graceland cemetery. The surrey was upset and the horses were entangled in the wreckage.

H. C. Durfit, 1441 Roscoe street, who had seen the accident, went to the rescue and assisted the Ernst family from their unpleasant predicament.

The two granddaughters were unhurt, as was the driver. Mr. and Mrs. Ernst were both badly injured.

One of the autos that had frightened the team took Mr. Ernst to the office of Dr. H. R. Dwyer, 1336 Sheridan road. Mrs. Ernst was taken to the apartment of Mrs. D. Wurzberger, 1266 Sheridan road, where she was attended by Dr. Thomas A. Hogan.

Later the injured persons were taken home in ambulances. At the house late last evening it was admitted that they were severely hurt.

The automobiles went away after the accident, and no one took their numbers. It was said by witnesses that no blame should be attached to the chauffeurs.

Police Enlist Expert Timers.

Because automobile speed ordinance violators arrested in Evanston have made so many complaints about the timing of the speed by policemen, Capt. Mersch yesterday decided to enlist the services of an "expert timekeeper." He secured "Tom" Holland, coach of the track team at Northwestern university. Another of the expert police assistants was "Lundy" Carlson, who plays center on the university football team.

Five arrests were made as a result of the crusade against violators of the Evanston twelve mile limit ordinance. No captures were made at Winnetka, Wilmette, or Glencoe.

Those arrested are:

Charles Webber, chauffeur for F. C. Goode, Lake Bluff.

F. M. Hart, 1311 Michigan avenue, Chicago.

Dr. J. M. Auld, 3635 Michigan avenue, Chicago.

Thomas R. Hair, 1080 Forrest avenue, Evanston.

H. D. Moreland, 1334 Wilton avenue, Evanston.

Webber paid a fine of $15 and costs. He was accused of driving his machine in Ridge avenue at a rate of twenty-five miles an hour. The other arrests were made in Sheridan road.

Hart is alleged to have operated his machine at a rate of twenty-six miles an hour. He will have a hearing before Justice Boyer tomorrow. Dr. Auld and Hair will be arraigned on July 26 and Moreland will appear today.

TRAIN HITS AUTO; THREE HURT.

Machine Dragged 200 Feet by Cutoff Cars and Occupants Hurled Down an Embankment.

Wilkesbare, Pa., July 16.—J. S. Sanders, a newspaper man of this city, his son-in-law, Dr. Morgan Weller, and Mrs. Weller were injured and had a narrow escape from death by being run down by a Pennsylvania coal train at a street crossing here this evening. The party was in an automobile and was caught by the train, which was backing down from the yards. The machine was dragged nearly 200 feet and its occupants were hurled down a twenty foot embankment. Mr. Sanders' leg was broken in two places and he is injured internally. Dr. and Mrs. Weller were badly shaken up and bruised.

FIVE VICTIMS OF AUTO WRECK.

Two Persons Killed and Three Injured in Accident at Turin Race Meeting.

[BY CABLE TO THE CHICAGO TRIBUNE.]

[Copyright: 1905: By the New York Herald.]

TURIN, July 16.—A fatal accident occurred at the annual international automobile race from Turin by way of Susa to the top of Mont Cenis pass. An automobile, containing five passengers going to attend the race, while attempting to pass another automobile at high speed, struck a telegraph pole and was shattered to pieces. The caburetor exploded and set fire to the car. Signor Chio, a civil engineer, and Chauffeur Cavalli were killed immediately and a wealthy rubber manufacturer, Signor Martiny, was fatally hurt. Two other occupants of the car also were severely injured.

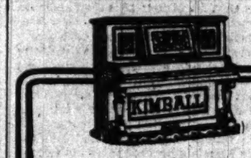

PROOF

of a good instrument is as much its durability as any other quality. For many years I have enjoyed the good fortune of using at my home, the studio and the concert-room Grand and Upright Pianos which have stood the most exacting tests

Perfectly.

They remain in tune while in constant service, and neither changes of temperature nor travel affect the tone or action. Always ready for constant use they have relieved me of much annoyance and anxiety.

This refers to the **Kimball Piano.** *Emil Liebling.*

W. W. KIMBALL CO.

(Established 1857)

S. W. Cor. Wabash Ave. & Jackson Blvd.

ADVERTISE IN THE TRIBUNE.

To Prevent Hosiery Shrinking, Use

Wool Soap

The soap that washes fine fabrics and woolens easily—without harm. Wool Soap is also the home soap everywhere for the Toilet and Bath. It is pure, white, and floats. Sold by all dealers.

SWIFT & COMPANY, U.S.A.

Makers of Swift's Pride Soap and Swift's Washing Powder

Two Trains Daily

PALACE SLEEPING CARS....TOURIST SLEEPING CAR....BUFFET LIBRARY DAY CARS....DINING CARS....COMFORTABLE DAY COACHES.... AFFORDING EVERY LUXURY OF TRAVEL

From St. Paul and Minneapolis to Portland, Ore.

VIA THE

Great Northern Railway

"THE COMFORTABLE WAY"

TO THE

Lewis & Clark Exposition

For Rates or Detailed Information, Call On or Address H. A. CHERRIER, General Agt. Passenger Dept., 220 South Clark Street, Chicago, Ill.

GREAT NORTHERN RAILWAY

Send this Coupon and 2 Cents for Handsomely Illustrated Booklet, "A Camera Journey to the Lewis and Clark Exposition," to P. I. WHITNEY, Pass'r. Traffic Mgr. ST. PAUL, MINN.

CHICAGO GREAT WESTERN RAILWAY

MAPLE LEAF ROUTE

CITY TICKET OFFICE 115 Adams Street CHICAGO

THE RIGHT ROAD TO

THE LAKES OF MINNESOTA

$16.00 FOR THE ROUND TRIP

TO ST. PAUL AND MINNEAPOLIS

To ST. LOUIS via ILLINOIS CENTRAL

You can depend upon it—

For good and reliable service to Springfield and St. Louis.

BUFFET-CLUB CAR

On Diamond Special—Night Train

As well as on Daylight Special—Day Train. Both trains newly equipped.

CITY TICKET OFFICE 99 ADAMS ST. MARQUETTE BUILDING PHONE CENT. 2705

NEXT MONDAY

let us do your family washing—sweet and clean—in the most sanitary and best equipped laundry in the city.

We save you Time—Worry—Money

Each family's washing done separately. Fifty pieces for One Dollar, and One Cent for each additional piece.

Oriental Rugs, Carpets, Portiers, thoroughly cleaned by the *Gibbons Compressed Air System.* Goods called for and delivered to all parts.

GIBBONS BROS.

FOR DRUNKENNESS Keeley Cure DRUG USING

Correspondence STRICTLY CONFIDENTIAL

Chicago Office 269 DEARBORN ST SUITE 400 Tel. Harrison 2348

KEELEY INST DWIGHT, ILL.

VARICOCELE—

ITS CURE IS MY SPECIALTY

Write me about it and I will tell you how. No medicines to sell. I have a Sanitarium. Write plainly or call on D. D. Richardson, M. D. 26 East Adams Street, Chicago

SINGING, 500 JAPS WENT TO DEATH.

Crew of Takasago Shouted Praises to Mikado as Waves Broke Over the Ship.

NOT A MAN LEFT VESSEL.

Thrilling Details of Loss of Craft When It Struck Mine Near Port Arthur.

TOKIO, June 30.—[Correspondence.]—The story of the loss of the Japanese cruiser Takasago last December, only published since the destruction of Rojestvensky's fleet, is a military classic.

After the Takasago struck a mine and began to sink the crew assembled in perfect order on the upper deck, there to await the battle with a stormy sea and death. Capt. Ishibashi ordered every man to use a life belt and directed that no one jump overboard until the ship actually sank.

The crew then joined in singing the national anthem, cheering the emperor, and lastly they sang "Gallant Sailors," their 500 voices ringing out above the storm. After that, as a relaxation, the men were allowed to smoke, and thus they went calmly to their deaths. Of 500 who went down only 133 were rescued.

An officer who was aboard gives the following account of the disaster and the remarkable coolness and bravery of the crew:

"The Takasago, fresh from the Kure dockyard, where it had been undergoing repairs, steamed straight to the mouth of the Pechili gulf at the beginning of December, and on Dec. 11 was ordered to wait for a collier at a point off Port Arthur.

All Alone When Explosion Came.

"The collier, however, did not put in an appearance owing to the rough weather. On the twelfth the sea was still high and there were still no signs of the collier. During the day the cruiser drifted with the waves and at night cruised slowly at the entrance of the Pechili gulf. It was not accompanied by any other vessel.

"At 9 p. m. half of the crew were allowed to take a recess and the men lay down upon the deck in their uniforms.

"It was an intensely cold night, with a gale and snow. At two minutes past midnight, when at a point twenty-five nautical miles south of Port Arthur and on the eastern side of the Miaotao islands, the vessel struck a mine on the larboard side and a terrible explosion occurred, the sea leaping high above the ship.

"The crew took up their regular positions. The mine had made a breach about six feet in diameter, in the middle of the waterline on the left side. The water rushed in with tremendous force and the ship listed to the left. Capt. Ishibashi was on the bridge and Commander Nakayama beside him.

Calmly Await Death.

"The crew worked hard to stop the inrush of the water, but in vain. In order to right the vessel coal and other heavy articles on the left side were thrown overboard, but the ship continued to list more heavily. There was no vessel in sight, so that the fate of the ship as well as that of the crew seemed sealed.

"Fifteen minutes after striking the mine all the electric lights on board were suddenly extinguished, and everything was enveloped in darkness with the exception of a light on the bridge and the glare of the rockets telling the disaster. Owing to the list the boats on the starboard could not be launched, with the exception of one. Of those on the larboard a steam launch was destroyed, and only a cutter and one other boat was available.

"At 12:45 a. m. the vessel communicated the disaster to our squadron by means of wireless telegraph, and the crew had nothing to do but to await the sinking of the vessel.

"Capt. Ishibashi, on the fore bridge, addressed the crew, 500 in number, who had assembled on the upper deck, saying that every one on board should equip himself with a life belt. He continued:

"'No one must leave the ship until it sinks. We will together share the fate of the vessel.'

Sing as Ship Sinks.

"After this speech there was solemn silence. At 1 a. m. the crew sang the national anthem, and at the instance of Capt. Ishibashi rousing banzais were shouted for the emperor, the empire, and the navy. Then the crew sang a naval song entitled 'Gallant Sailors.' On the conclusion of this song the crew were permitted to smoke.

"Owing to the list the captain and others assembled on the bridges and in the masts and netting and waited for the hour of sinking. The waves rose higher and the snow fell thicker. At 1:10 a. m. the vessel suddenly increased its list and after once dipping its masts into the waves raised itself with a convulsive shudder and then plunged to the bottom. Capt. Ishibashi and the crew were thrown into the sea.

"The three boats which had been lowered from the ship were fortunately afloat, with their regulation crews on board. They did their utmost to rescue the officers and men, but the fate of the boats themselves seemed at times precarious.

Only 133 Are Saved.

"A few minutes later, however, a searchlight was observed in a southeasterly direction. The light approached and disclosed to view the warship Otowa, which had come to the rescue. The latter stopped at a distance of three hundred meters from the scene of the disaster, illumined the scene with all her searchlights, and dispatched three boats to the rescue.

"At sight of the Otowa, the men, who had resigned themselves to death, raised cries for help, thus increasing the sadness of the scene.

"Despite the efforts of the boats, only 133 persons, including Capt. Ishibashi, were saved, more than 360 being lost, including Commander Nakayama. A number of men died from exposure after being picked up."

MEN FOUGHT AGAINST FATE.

Victims on Sunken Submarine Farfadet Made Every Effort to Escape and Prevent Death.

BIZERTA, Tunis, July 16.—The removal of the bodies of the crew of the submarine boat Farfadet, which sank at the entrance of the port of Sidi Abdallah on July 6, and which was towed into dry dock yesterday, is proceeding slowly.

It is apparent that four of the men who occupied the forward compartment were drowned immediately the accident occurred. Lieut. Robin was found lying on his back with his arms extended. Nearby was the quartermaster, who was caught close to the faulty hatch which caused the catastrophe, evidently while trying to escape.

Eight men in the after compartment were those who responded to the divers' rappings during the thirty-two hours after the sinking of the submarine. From the condition of the interior of the vessel it was seen that they struggled hard against their fate and endeavored to stop the leaking hatch with their jerseys. The water, however, gained, while the air supply diminished.

Only four bodies have as yet been recovered, and these are almost unrecognizable.

Young Enthusiasts Crowd South Parks to Play Sunday Games.

Two Out And Two Strikes, At First Sunday Base Ball Game, South Park.

An innovation was introduced at the south parks yesterday by the south park commissioners. For the first time in the history of Chicago parks, Sunday athletic games were permitted in Washington and Jackson parks. Large crowds of baseball enthusiasts braved the extreme heat of the day to spend the afternoon on the park diamonds. The vacant lots near the parks, in which impromptu diamonds had been constructed for Sunday games, were deserted for the green turf and well appointed fields of the parks.

At the Washington park diamond the Leroy baseball team played a nine inning game with a team picked from the crowd which had gathered. The spectators, too lazy to play the game themselves, found shelter under the lilac bushes and applauded the home runs and outfield catches of the amateurs with enthusiasm.

The tennis courts and the golf links also received a great degree of patronage, especially the latter. More than 300 tickets were issued during the day.

JAPS TO INVADE SIBERIA.

WILL LAND TROOPS ON NORTHERN COAST OF SAGHALIEN.

Plan Thought to Be Bringing of a Large Force North of Vladivostok, Thereby Effectively Outflanking Linevitch — Russian Diplomat Declares That This Move Ruins Chances for Conclusion of Peace Treaty—Sakhalin Army Routed.

[BY CABLE TO THE CHICAGO TRIBUNE.]

ST. PETERSBURG, July 16.—A dispatch to the Novoe Vremya from Staodiagun says immense forest fires are raging in the neighborhood of Nikolaievsk. It is suspected that they were started by Japanese partisans in the woods to distract attention from an invasion which, it is believed, is projected from the northern coast of Saghalien.

A high official closely connected with the peace negotiations, announces that the chances of concluding a treaty have become remote since the invasion of Saghalien, which is regarded in high quarters as an improper act after Japan had consented to negotiate.

Nikolaievsk is at the mouth of the Amur river, which reaches the sea about 800 miles north of Vladivostok. The threatened invasion leads to interesting speculation as to probable Japanese plans.

May Outflank Linevitch.

The Amur is navigable to Khabarovsk, where the Ussuri river enters it. The Ussuri is navigable about half way to Vladivostok. There is also a railway from Khabarovsk to Vladivostok.

About 180 miles west of Khabarovsk the Sungari river flows into the Amur and is navigable for 650 miles, passing close to Harbin and on to Petuna.

From the fact that a collection of junks is with the Japanese torpedo boats it may be surmised that the plan is to use these navigable rivers in an attempt to get a large force behind the Russian army.

SAKHALIN ARMY ROUTED.

TOKIO, July 16.—It is announced officially that the Russian center holding Darline and vicinity was attacked July 11 and offered stubborn resistance. The assault was renewed at dawn of July 12, when the Japanese dislodged the Russians, driving them in the direction of Mauka.

This victory insures the complete occupation of south Sakhalin by the Japanese. Eighty prisoners were taken by the Japanese, among whom was Lieut Maximta. Four field pieces, one machine gun, and ammunition warehouses were captured. The Japanese loss was about seventy men killed or wounded. The Russians lost 160 men.

Must Surrender or Starve.

The enemy in retreating avoided the road between Korsakovsk and Alexandrovsk. The only route now open is along the seashore. The Russians have abandoned quantities of stores. The only alternative to them is to surrender or to starve. The majority of Russian troops are volunteers and there is little discipline among them.

It is reported officially that Gen. Linevitch's force numbers nearly 400,000 and that he is using water transportation to bring forward men, supplies, and ammunition.

An official who recently returned from Manchuria expresses the opinion that Linevitch plans a great demonstration to synchronize the meeting of the plenipotentiaries, but that he does not intend real aggression.

Captured Cruiser a Wreck.

Admiral Yamada, commanding a squadron sent north on a reconnoissance, reports that the Russian cruiser Izumrud is a complete wreck, and that there is no hope of refloating it. The vessel lies beached heading west southwest on the northern point of the southern entrance to Vladimir bay, about 200 miles northeast of Vladivostok. The Izumrud was in the battle of the sea of Japan, but escaped.

Good Fishing at Cedar Lake.

Only 75 cents to Cedar Lake, Ind., and return on Saturdays and Sundays, returning Mondays; also $1, going any day, returning three days. Depot, Dearborn Station.

PERIL IN BUELOW'S ACT?

JAURES INCIDENT GIVES SOCIALISTS OPPORTUNITY.

London Takes View That Chancellor Acted Unwisely in Giving His Political Opponents a Chance to Renew Their Attack—Barrier Lifted Against the Frenchman Shows the Growth of Parties Espousing Socialistic Doctrines.

[BY CABLE TO THE CHICAGO TRIBUNE.]

LONDON, July 16.—The Bülow-Jaures incident continues to direct attention to the growth of the socialist parties in Germany and France. The masses of voters of both countries who call themselves socialists are opposed to war except in self-defense, and in Germany they have become so powerful they are the strongest restraining influence upon the military party.

Systematic Attack on Conscription.

The socialist movement in Germany, France, and Austria has begun a systematic attack on conscription and the governments have become seriously alarmed. The plan is, first, whittling away the term of conscription servitude, then relaxing the severity of discipline, then demanding that the use of the system shall be confined, as in Switzerland, to defense.

The Spectator well describes the extraordinary situation when it says:

"Bülow's prohibition is unwise, for it has brought home to Germans in an almost ludicrous way how far they are from having attained freedom. Just imagine a powerful party, almost the strongest single group in the chamber, in a country which considers itself of all countries the most civilized, asking a well known foreign orator to deliver a lecture on the advantages of being peaceable, and the premier of that country, fearing the effect of his eloquence, forbids him, under a veiled threat of arrest, to pay a visit.

Will Increase Socialist Strength.

"Even Germans, so used to being ordered about by the police, are shocked, and the roll of socialist members will, it is believed, be greatly swelled. Though unwise, the order has its compensations. It proves that the influence of the socialists is in restriction of war and that the most extreme radical party in the two great countries is intently seeking for power in order, among other objects, to diminish the ascendency of militarism."

JONES' DIARY FOUND IN PARIS.

Interesting Relic of First American Admiral Discovered—Ready Wit Is Shown in French Memoirs.

[BY CABLE TO THE CHICAGO TRIBUNE.]

[Copyright: 1905: By the New York Herald.]

PARIS, July 16.—While the body of Admiral John Paul Jones is crossing the ocean on the way to America an interesting discovery just has been made in Paris in connection with the commander of the Bon Homme Richard—namely, that of his diary. The volume is a quarto, bound in red morocco, with the arms of Louis XVI. on the cover. It was presented him by that monarch.

Another incident in the life of Jones has been discovered in the memoirs of Bauchaumont, published May, 1780. The writer says:

"A few days ago Marshal de Biron, desiring to entertain several distinguished foreigners, gave a dinner to Admiral John Paul Jones. The marshal asked many questions, and Jones' answers showed his ready wit.

"The marshal, in speaking of Capt. Pierson, said he had been created a knight. Jones replied, 'I hope I shall have him created a lord some day.' Some time later the marshal asked whether Jones had witnessed the maneuvers of the regiment de gardes at the review.

"'I should have preferred to see them maneuver in St. James park,' he replied."

ATTEMPT TO KILL ADMIRAL.

Italian Officer's Wife Seriously Injured While Defending Her Husband.

NAPLES, July 17.—An attempt was made early this morning to murder Admiral Mirabello, brother of Admiral Mirabello, the Italian minister of marine, who is residing at Portici, a small coasting and fishing port on the bay of Naples. The admiral's wife was seriously injured while defending her husband.

DIES AT HER SON'S FEET.

MRS. KATE M. CLEARY, MAGAZINE WRITER, FALLS DEAD.

Stricken After Stormy Interview with Her Husband, from Whom She Had Separated, and Who Brought Her Children to See Her—Woman Drops at Door of Her Room in the Monarch Hotel—Recently Held to Be Sane by a Court.

Shortly after a stormy interview with her husband, with whom she had not lived for several years, Mrs. Kate M. Cleary, well known in Chicago as a newspaper and magazine writer, died suddenly of heart disease yesterday afternoon at the door of her room in the Monarch hotel, North Clark and Indiana streets.

The immediate cause of the attack is believed to have been brought on by excessive excitement due to the hot words exchanged with her husband, who called with two of their four children to see her. He is M. T. Cleary, 340 Ashland boulevard, a lumber salesman.

Although never legally separated, the couple agreed at the time they parted that the father should care for the children, while the mother, at her request, was permitted to contribute to their support, with the understanding that her husband would bring the children occasionally to see their mother.

Arises to Greet Her Son.

It was during one of these visits that Mrs. Cleary died. Sending "Teddy," 7 years old, upstairs to see his mother, Mr. Cleary and a little girl waited in Stoltz & Grady's drug store in the hotel building. Mrs. Cleary had been ill and confined to her room for ten days, but when she saw her little boy she could not resist the temptation, despite her weakness, to arise.

"Papa is downstairs if you wish to see him, mamma," said the child.

Mrs. Cleary went downstairs where her husband was awaiting her. They greeted each other cordially and left the children in the store while they stepped outside on the sidewalk.

A moment later angry words were heard passing between husband and wife and it was seen that Mrs. Cleary was becoming pale. She left her husband abruptly and went into the drug store, where she was given restoratives.

Falls Dead at Son's Feet.

After a short rest Mrs. Cleary got up and started upstairs to her room, followed by the little boy. Just as she reached the door of her room, on the third floor, she fell dead at her son's feet.

Frightened and unable to realize that it was his mother's death he had witnessed, the little fellow ran down to his father and told him that "mamma fell on her face."

Mrs. Cleary had occupied a room in the hotel since last December. Only ten days ago her husband brought her into court in an attempt to prove her insane, but failed.

Several years ago Mrs. Cleary was confined for a short period in the Elgin Asylum for the Insane. She was a sister of the late E. J. McPhelim, for many years dramatic critic on THE TRIBUNE, and was a cousin of the wife of Mayor Dunne.

DELAYED RECEPTION TO BE HELD

Prof. Starr Announces Long Expected "Matrimonial" Gathering Will Be Held Tonight.

Prof. Starr's postponed "matrimonial" reception is on for tonight in the bachelor apartments of the anthropologist in Drexel avenue. Elaborate preparations have been made for the entertainment of the students of his class, though the "anthropological matchmaker" hopes that his young protégés may take care of themselves.

There is likely is to be a falling off in the attendance tonight. The fifty or more couples which Prof. Starr had expected will not all be on hand. "Advanced" dates, failure to secure a partner, and parental objections will keep away many of those who had expected to attend.

Prof. Starr, however, will give his reception, "rain or shine," no matter how large a number of his students are absent. No one will be admitted without a partner, and no couple arriving late will be allowed to enjoy the entertainment of the evening. Punctuality, Prof. Starr holds, is a necessity in affairs of the heart.

TRIBUNE RESUMES ICE DISTRIBUTION

(Continued from first page.)

Stockyards district, 823 West Forty-seventh-st.
Southwestern district, 946 South Ashland-av.
West Side district, 181 West Madison street.
Lower north district, 365 Wells street.

Knickerbocker Ice Depots.

Following is a list of the Knickerbocker Ice company's depots where ice may be obtained upon presentation of THE TRIBUNE ice fund tickets:

3973 Vincennes avenue.
6105 Lexington avenue.
448 West Forty-second place.
Forty-third and State streets.
Forty-ninth and Loomis streets.
Forty-seventh street and Armour avenue.
6132 La Salle street.
1211 Seventy-fifth street.
420 East Twenty-second street.
Fifteenth street and Indiana avenue.
Eighteenth street and Lake Shore tracks.
Thirty-second street and Stewart avenue.
206 Johnson street.
705 South Ashland avenue.
Fourteenth street and Western avenue.
3808 Western avenue.
Forty-seventh street and Western avenue.
Sacramento avenue and Taylor street.
Forty-second avenue and Taylor street.
60 North Curtis street.
Clinton street and Northwestern tracks.
Morgan street and Milwaukee and St. Paul tracks.
Van Buren and Rockwell streets.
Lake and Rockwell streets.
833 West Kinzie street.
395 East Illinois street.
Putnam street and Chicago avenue.
Erie street and Northwestern tracks.
1420 Milwaukee avenue.
West North avenue and Northwestern tracks.
California avenue and Bloomingdale.
401 Southport avenue.
839 Montrose boulevard.
Clybourn place and Milwaukee & St. Paul tracks.

Two Kinds of Tickets Issued.

THE TRIBUNE ice fund tickets, which will be honored by the wagons of the Knickerbocker Ice company and at the concern's stations and depots, are of two kinds—the "green" ticket and the "pink" ticket. The former consists of eight detachable coupons, each calling for ten pounds of ice. This is sold for 8 cents. The "pink" ticket is made up of eight detachable coupons, each calling for twenty pounds of ice. This ticket sells for 16 cents.

THE TRIBUNE fund makes possible not only the purchase of ice for one-fourth of the regular price, but also enables the poor to buy it in small quantities, necessitating the expenditure of only a few cents. As many poor families do not own an ice box, this is a great advantage.

It is not intended to deprive those of ice who cannot pay even the nominal price asked, and families in need, with babies or illness, can obtain complimentary tickets by applying at any of the distributing stations. Thus the ice will be put within the reach of all the poor at a nominal price, and of the destitute free of cost.

"It has been the uniform policy of THE TRIBUNE ice fund," said Supt. Bicknell, "to charge a nominal price for the ice delivered to families when the families are able to pay. It is hardly necessary to state that the object of these charges is not to reimburse the contributors, but to reach and help those who, while poor, are yet too proud and sensitive to accept outright charity."

BOY MISSING, SUICIDE FEARED.

Policeman John Coleman Reports Disappearance of Son—Has Been Absent for Five Days.

The disappearance of Henry Coleman, 19 years old, was reported yesterday by his father, John Coleman, a policeman living at 64 Vedder street. Coleman, in his statement to the police, said:

"The last time I saw my boy was last Tuesday night about 9 o'clock. I asked him where he was going and he told me that he was going for a walk. He has been troubled with consumption, and I am afraid that he has ended his life."

The police are searching for Harry C. Kluckner, a waiter, 2138 Michigan avenue, who has been reported missing. Mrs. Kluckner, a reputed heiress to an estate of $75,000 in Scotland, reported that she feared her husband had come to some harm.

IS HOTTEST DAY OF THE SUMMER.

Mercury Goes to 93 Degrees, and Chicago Spends Sunday Sweltering.

FOUR MEN ARE OVERCOME.

Parks Crowded and Excursion Steamers Carry Record Loads of Season.

TEMPERATURE IN CHICAGO YESTERDAY.

6 a. m.	74	6 p. m.	93
7 a. m.	78	7 p. m.	90
8 a. m.	80	8 p. m.	86
9 a. m.	84	9 p. m.	86
10 a. m.	88	10 p. m.	86
11 a. m.	91	11 p. m.	84
12 m.	93	12 p. m.	83
1 p. m.	93	13 midnight	81
2 p. m.	93	1 a. m.	81
3 p. m.	93	2 a. m.	80
4 p. m.	93		

It was the hottest day of summer. According to the weather man the maximum temperature yesterday was 93 and the mean 83. To every one else the 93 was the meaner. The mercury got a good start early in the day and continued to climb until it was almost unendurable. All Chicago suffered with the heat. Of course the suffering was most intense in the congested districts, but even where there were big backyards there was much discomfort. Four prostrations were reported.

Heat Victims.

Barsader, John, 67 years old, 242 Milwaukee avenue; overcome at Twenty-second street and Wabash avenue; given medical treatment at police station.

Beach, Sharman, 227 West Adams street, overcome while sitting on the front stoop of his residence; taken to the county hospital.

McDonald, John, 40 years old, 447 North Park avenue; overcome while standing at Chicago and Western avenues; taken to county hospital.

Westreicher, John, 45 years old, 795 Chicago avenue, South Evanston; overcome by heat and found unconscious in the bathroom at his residence; condition at night regarded as critical; Mrs. Westreicher, an invalid, overcome by shock.

Most Suffering in the Ghetto.

Out in the Ghetto everything was reeking. Half naked children lay in the tenement entries, too tired to play. Cocoanut water and penny ice cream tempted those who had the price. But penny ice cream and cocoanut water are only a makeshift, after all. The odors from the uncollected garbage were oppressive. That is only a polite way of expressing it. The odors really were inexpressible.

All day the Ghetto panted, and in the lumber districts and along the railroad tracks it was much worse. Here the heat rays, striking the lumber piles or cinder roadways, made the air quiver with heat. Thousands of flies invaded the houses of those who were brave enough to do any cooking. Everything swarmed, and reeked, and roasted.

Take Refuge on the Lake.

The torrid weather drove thousands to Lake Michigan in search of relief, and as the result the excursion fleet carried more passengers than on any previous Sunday this year. The day was ideal on the lake, with just enough breeze stirring to offset the sun's strenuous work. The largest crowd went on the whaleback, which had nearly 3,800 tourists to Milwaukee. The South Haven steamers were well filled, and the voyagers to the rival marriage centers—St. Joseph and Michigan City—were many.

Fractures Skull in Diving.

While bathing at Diversey beach in the afternoon with several friends B. N. Nessman, 128 Harrison street, was severely injured. He dove into the water and struck his head on the bottom. His skull was fractured. Nessman was taken to the Alexian Brothers' hospital. His condition is critical.

MYSTERY OF BABY SOLVED; JABBERED IN NURSE'S TONGUE.

Girl Three Years Old Supposed to Have Throat Trouble Is Learning English After the Doctor's Diagnosis.

Monessen, Pa., July 16.—[Special.]—For a long time Mrs. Jules Ashland has been alarmed because her 3 year old daughter Marie has uttered no word that any one could understand. She feared the child had throat trouble. The little one jabbered all the time, but it was unintelligible.

Mrs. Ashland is an invalid, and never has been much in the baby's company. Her husband is a traveling man and away from home most of the time. Little Marie has spent her three years under the care of a Finnish nurse.

So alarmed did the mother become over the matter that last week she called in a throat specialist to examine Marie. It happened the specialist understood the Finnish language, and the first thing he heard on entering the house was little Marie delivering a tirade against the mother because she would not talk to her.

The doctor diagnosed the case in an instant. The nurse always had talked to the baby in Finnish, and that was the tongue little Marie had learned. There was no one about her to teach her English, her mother having been ill when she started to talk.

The nurse is looking for a new place, while Marie is learning to say "papa" and "mamma" under the tutelage of an American girl.

BIG CROWD FIGHTS POLICE AT A CHURCH DEDICATION.

Two Thousand Persons in Scramble to Get View of Exercises in St. Louis Synagogue—Officers Use Clubs.

St. Louis, Mo., July 16.—A crowd of 2,000 persons fought with the police today in a wild scramble to gain admittance to the dedication services of the new synagogue of the Congregation Sharis Sphard, and a number were clubbed but none seriously hurt. Hats were crushed, women's dresses torn, and several women fainted.

After the parade from the old synagogue to the new the edifice was quickly filled to its greatest capacity, and of necessity the doors were closed upon a horde that filled Wash street for a block. The outsiders immediately began trying to force the doors open, and a cordon of police was summoned. For an hour the police endeavored to keep the crowd back, but a number of persons grew belligerent and police clubs were brought into play.

In the confusion B. Frank, one of the directors of the congregation, who was stationed at a door, was dragged into the street and roughly handled. Finally the police got the upper hand and the street was cleared and order restored. The services lasted four hours.

In his dedication prayer and blessing Kantor B. Lieberman referred to the late Secretary of State Hay and eulogized his services in behalf of the Jewish race.

GIRL VICTIM OF FAMILY FEUD.

Fifteen Year Old Murdered in Street—Woman, Her Neighbor, Is Charged with Crime.

St. Louis, Mo., July 16.—In the presence of her mother Bessie Barnes, aged 15 years, was shot dead on the street in front of her home at 3702 Lucas avenue today. Mrs. Mary Carder, aged 30 years, is under arrest charged with the murder, which is said to have been the culmination of ill feeling between the two families. Tonight she lay strapped to a cot at the police station raving over the shooting. By her side were her three small children.

WOULD YOU SPEND A CENT

to learn how to get well and to keep well without the use of drugs or medicine?

Do you want to know how to secure responsive nerves, firm, capable muscles, to get the gleam of health in your eyes, red blood in your cheeks, through a simple, enjoyable system of eating and living?

Do you wish to learn how to save 50% on your grocer's bill, 100% on your butcher's bill, 50% on your doctor's bill,

AND OBTAIN PERFECT HEALTH?

Then send for the Battle Creek Book. This Book is the result of forty years of scientific research and experiment.

Unnumbered thousands of successful tests on men and women—some in good health, some in poor health—have proved the truth of the Battle Creek Idea.

This is all explained in a book well worth $5.00, but absolutely free to you for the asking. Write today. Address The Battle Creek Sanitarium Company, Ltd., Dept. C 28, Battle Creek, Mich.

Something Better IN A PIANO

The ordinary commercial piano, so much in evidence today, which is sold under many different names, has many excellent features. The first and greatest feature is that such a piano is better than no piano at all. Then some of these pianos are not entirely destitute of musical quality, and a few of them exhibit appropriate architectural lines.

In asking every prospective piano purchaser to do us the honor of making a visit of inspection to our warerooms we do not wish to belittle in the least the ordinary commercial pianos sold elsewhere. But we earnestly believe, and prove every hour in the day, we offer you something better. Our pianos are the select instruments of America, which is equivalent to saying, of the world. There is only one salesroom in Chicago where you can see a line of Steinway Pianos; only one where you can see a line of Weber Pianos; or Krakauer Pianos; or Hazelton, or Sterling, or other celebrated makes of pianos. These instruments have been brought up to their present standard through the daily striving and assiduous care of their makers extending over a period of 50 years, until today such pianos possess not only all of the excellence of pianos that you find elsewhere, but excellences which are peculiarly their own.

Take the subject of piano tone. Last week a competitor rashly placed one of his new pianos in a home in direct competition with a used Steinway Piano 12 years old that we had delivered. The result was not what he hoped, for the gentleman who had both pianos came down next day and with a broad smile purchased the second-hand Steinway.

Then the point of architecture. The ordinary piano is not ungrateful to the eye until you see our new models. They are so much better. The lines are so much more chaste, and the whole creation is so much more symmetrical.

Our plan of selling pianos enables us to save $50 to $150 over the ordinary cost. This saving is yours. Will you not make a visit of comparison? We have a corps of demonstrators whose duty and pleasure it is to exhibit our stock to visitors, whether they are ready to purchase or not.

Exchange Department.

The close of the moving season finds us heavily overstocked with pianos returned from rentals. These instruments, some of which are as good as new, have been moved into our great Exchange Department and are offered at these discounts:

$300 Uprights, now.....$140
$250 Uprights, now.....$175
$300 Uprights, now.....$195
$350 Uprights, now.....$215
$375 Uprights, now.....$235

This week we also offer several exceptionally fine rebuilt Steinway Pianos. These are second-hand Steinways that have come out of our own factory, where they have been brought fully up to date in case design, and where every worn part has been replaced with new parts from the Steinway factory. Prices less than half new Steinways.

Also several very fine Weber Uprights are offered at a discount. They have had studio use only, and would readily pass for entirely new.

New Pianos to Rent, $3.50.

Six months' rent allowed if purchased.

WRITE if at a distance. We ship pianos everywhere.

TERMS: Low priced pianos $10.00 down and $5.00 a month.

A handsome Piano Book Catalog mailed free. Illustrated in colors.

"The name that guarantees quality."

Lyon & Healy
WABASH AND ADAMS.

P. S.—We close Saturdays at 1 p. m.

In the home where there are little ones who are dragged down by the heat

Welch's Grape Juice

is a Godsend. Keep a bottle in a cool place, and use it either pure or diluted with water, as a summer drink and tonic.

Sold by druggists and grocers in quart and pint bottles. Booklet with recipes free. Welch Grape Juice Co., Westfield, N. Y.

TRY ANY OTHER

Then call and try a

Baldwin Piano-Player

and you will readily see and understand WHY the BALDWIN is the BEST PLAYER MADE

Sold only by the makers

D. H. BALDWIN & CO.
267-269 WABASH AV

CLARK'S CONDITION IS STILL GRAVE.

Physicians Say Montana Senator Is Rallying from Effects of Operation.

PLATT'S LIFE A FAILURE?

Senator from New York Says It Has Not Been Worth While—Would Do Differently.

NEW YORK BUREAU CHICAGO TRIBUNE, New York, July 16.

United States Senator William A. Clark of Montana continues to rally satisfactorily from the operation which he underwent yesterday for the removal of an abscess of the brain.

Clark Rallies; Condition Still Grave.

The strength which brought him through a fairly comfortable night continued throughout the day, and tonight the physicians in attendance said that the senator's condition was such as was to be expected following so delicate and grave an operation.

Dr. James F. McKernon, who performed the operation, called at the senator's apartments this morning and expressed himself as satisfied with the patient's progress. As the ear specialist did not visit the Clark apartments again until tonight, this is taken to indicate that the progress of recovery was uninterrupted.

Dr. McKernon called at 8 o'clock tonight. He remained but a few moments in the sick chamber. He would only say that the senator was doing as well as expected.

While the information made public is all in favor of the patient, the gravity of the senator's condition is not withheld from the family. They are aware that it will be at least four days before his ultimate safety can be assured. Mrs. Clark, who is in Paris, has been advised of the exact condition of the senator in a cablegram sent by the senator's private secretary today. It is not expected that any change will be made in Mrs. Clark's plans abroad or that she will leave before next Friday, when she will be told of the exact status resultant from the operation.

The senator's temperature did not rise above 99 during the day, which is considered a favorable indication.

"My Life Not Worth While," Says Platt.

United States Senator Thomas C. Platt, in a talk about having just celebrated his seventy-second birthday, remarked:

"I am 72 years old. That is a great many days, and months, and years, some of them fruitful, some barren, but none of them worth the while.

"No, it has not been worth while. It could have been so much better—or at least so different from what it is. If I had it to do over again I would model my political life along other lines."

"Would you have the years come back for another chance?" he was asked.

"No," was the reply. "I would not, but I would do much differently.

"Why? How differently?"

"I should rather not say," replied the senator. "It would lead to developments. I do not wish anything to develop from a statement that my years have not been worth the battle, or that I would live without the political policy I have so long pursued."

The Equitable scandal was mentioned, and Senator Platt exclaimed warmly:

"My friend, Mr. Depew, is too great a man to remain down in this connection. He will rise again. Stories that have connected his name with the affair will do him no harm. His friends know him. I am glad that Senator Depew was elected again before this Equitable talk began. It might have made some little difference to the senator from New York.

"I cast my first vote just forty-nine years ago. I voted for Gen. Fremont. I've been at it ever since. I've never made a dollar in politics, and I'm profoundly glad of that."

Stokes-Pastor Wedding Scheduled Today.

Preparations are being made at Lenox, Anson Phelps Stokes' estate, for the coming of James G. Phelps Stokes and his bride. Mr. Stokes is having a pretty little English cottage on the property put in order and servants are expected to arrive there tomorrow.

It is reported that the marriage of Mr. Stokes and Miss Pastor has been scheduled for tomorrow morning and that it is to take place at Noroton, Conn., where the members of the family of Mr. and Mrs. Anson Phelps Stokes now are gathered. Mr. and Mrs. Stokes and their youngest son, Harold, arrived there on Saturday from abroad. James G. P. Stokes and Miss Pastor were there to welcome the coming of his parents.

It is understood that the wedding would have taken place early in the season but for the absence of Mr. Stokes' parents, who have been seeing Europe with their son and who desired to be present at the ceremony. The ceremony probably will be a civil marriage service, and immediately after this Mr. and Mrs. Stokes will leave Noroton for Lenox. The cottage which is to be used by Mr. and Mrs. Stokes is below the million dollar cottage owned by the bridegroom's father. It is near the lake in one of the most picturesque and quiet spots in the Berkshires.

Bride Changes Mind on Wedding Trip; Divorce Suit.

Mrs. Alfred Tiechmann, who, with her bridegroom, started on a wedding trip from Paterson to Philadelphia, changed cars en route. She changed her mind and she changed traveling companions, too. She left her husband and disappeared with an old friend from England, whom she chanced to meet on the train.

So Tiechmann dolefully avers in a suit for divorce he has brought in a New Jersey court. He was foreman of a Paterson silk mill. Minnie Clements, an English girl, fond of admiration, worked in the mill. The foreman won her from all her suitors; Justice Demond married them, and the mill hands showered rice on them when they departed on their bridal trip for Philadelphia.

Tiechmann says his wife is somewhere in the west.

Snake Beside Baby; Mother Scared Speechless.

Baby Ida Baum was much engaged with a nursing bottle when a garter snake two feet long wriggled up into the baby carriage and nestled down beside her. The snake did not harm the baby, but the sight of it twisting and squirming around the child frightened Ida's mother nearly to death.

Mrs. Herbert Springfield, who lives in the same house, ran to her. Mrs. Baum, who was scared speechless, pointed at Ida and the snake. Mrs. Springfield rushed to the baby carriage, seized the snake by the tail, and flung it away. Then she grabbed up a stone and killed the reptile.

DR. HARPER'S FATHER SINKING.

At 3 A. M. Death Is Believed Near at Hand After Apparent Improvement During Day.

Samuel Harper, father of President W. R. Harper of the University of Chicago, who is ill at his son's residence, had a sinking spell at 9 o'clock last night and at 3 o'clock death was believed to be near at hand. An improvement in his condition had been noted during the day.

FREE RECLINING CHAIR CARS
To Pittsburg Via the Wabash.

Pullman sleeper and free reclining chair car to Pittsburg without change, leave Chicago daily at 3:00 p. m., via the Wabash, and arrive Pittsburg 7:05 next morning. Ticket office, 97 Adams street.

Chief of G. A. R. Dies in Idaho.

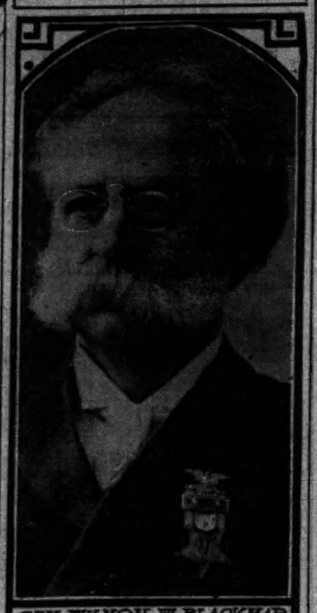

GEN. WILMON W. BLACKMAR

Gen. W. W. Blackmar of Massachusetts, commander in chief of the G. A. R., died yesterday in Idaho.

GEN. W. W. BLACKMAR DIES

COMMANDER IN CHIEF OF G. A. R. VICTIM OF NEPHRITIS.

Succumbs at Boise, Idaho, Where He Became Seriously Ill While on Tour of Grand Army Posts of Northwest—Native of Pennsylvania—Fought in Many Important Battles of Civil War—Served Several Years as Adjutant General of Massachusetts.

Boise, Idaho, July 16.—Gen. W. W. Blackmar, commander in chief of the G. A. R., died today of intestinal nephritis. His wife was with him during his illness. The body will be embalmed and taken to the home of the family at Boston.

The general arrived here on July 10 on a tour during which he intended to visit Grand Army posts throughout the northwest. He was ill when he arrived and gradually failed. The seriousness of his condition was kept from the public at the request of his wife.

Native of Pennsylvania.

Gen. W. W. Blackmar was born in July, 1841, in Pennsylvania. His father was a clergyman and moved to Boston when he was a small boy. He went through the Brimmer school of this city and the Bridgewater normal school. He was fitting for college at Exeter, N. H., when the war broke out. He discarded his books and took up a saber. He enlisted as a private in the Fifteenth Pennsylvania cavalry, and was promoted through all the noncommissioned grades until he became orderly sergeant of his company.

He was then promoted to a lieutenancy and transferred to the First West Virginia veteran cavalry, one of Custer's famous regiments. He was promoted to a captaincy on the field at Five Forks by Gen. Custer, after he had taken the colors across a deep gully under a heavy fire of the enemy. The brigade rallied around the colors and continued the fight to a successful termination.

Fought in Many Battles.

He was detailed as adjutant general of his brigade and afterwards made provost marshal of the division, in which capacity he served to the end of the war, being present at Lee's surrender at Appomattox. Among the battles in which he took part were Antietam, Stone river, Chickamauga, Chattanooga, the Shenandoah valley campaigns, the battles around Richmond and Petersburg, Sailor's creek, Five Forks, Appomattox courthouse, and many others.

Throughout three administrations, those of Govs. Long, Talbott, and Rice, he was judge advocate general of Massachusetts. At the last national encampment of the G. A. R. he was elected commander in chief.

King Succeeds Blackmar.

Boston, Mass., July 16—Gen. Blackmar is succeeded by John R. King of Washington, senior vice commander.

Two weeks ago the commander in chief broke down and was ordered to his bed in his summer home at Hingham by his physicians. At the time his indisposition, however, was regarded as slight. On July 6 Gen. Blackmar's condition apparently had improved, and it was decided to permit him to continue his visits to western departments which he had begun early in the year.

Assistant Adjt. Gen. E. B. Stillings, commander of Kinsley post 113 of this city, of which Gen. Blackmar was a member, will leave Boston tomorrow for the west. He will assist Mrs. Blackmar in arranging for the funeral, which probably will be held in this city.

GEN. WOOD'S COUSIN KILLED.

Thomas L. Hagar Victim of Shotgun He Had Loaded to Shoot Stray Cats.

Weston, Mass., July 16.—By the discharge of a shotgun which he had loaded for the purpose of shooting stray cats, Thomas L. Hagar, a cousin of Maj. Gen. Leonard Wood, was instantly killed last night. Hagar's family had been away and when they returned home about midnight Hagar's body was found lying outside of the door. The top of his head had been blown off.

OBITUARY.

HENRY L. PINNEY, Chicago, said to have been Marshall Field's oldest employé, died yesterday at the Hotel Metropole, where he lived. He had been employed in the wholesale establishment during nearly forty years. He was 69 years old. Mrs. Pinney and two daughters, Mrs. Howard Palmer of Joliet and Mrs. William C. Bailey of Toronto, Canada, are living. The funeral will be held from the Metropole tomorrow at 2 p. m. The burial will be at Rosehill.

PATRICK J. M'KEON, a resident of Chicago since 1859, died yesterday at his home at 3541 Michigan avenue, where he had lived for thirty-five years. He was the head of the McKeon Carriage Manufacturing company until his retirement from business in 1896. The funeral will be held tomorrow from St. Elizabeth's church, Thirty-first street and Wabash avenue. Interment will be at Calvary.

"UNCLE JIMMY" RICE, who celebrated his 100th birthday eight months ago, is dead at Greencastle, Ind. Death was due to heart failure. He was born in Ireland, Dec. 24, 1804.

JOHN LINDSAY M'CUTCHEON, a lawyer and chess patron, is dead at his home in Pittsburg, Pa.

THE FISHERMAN'S SPECIAL.
Chicago and Northwestern Railway.

This fast train leaves Chicago at 5:00 p. m. and reaches the fishing and hunting grounds of the North Woods next morning in time for early breakfast. Pullman sleeping cars through without change from Chicago to the hundreds of lakes and summer resorts in northern Wisconsin and Michigan. Special low rate tickets on sale daily. Free copy of booklet, "The Fisherman's Special," and other pamphlets on application. Ticket offices, 212 Clark street and Wells Street Station. (Tel. Cent. 721.)

PEARY'S VESSEL SAILS FOR POLE.

Ship Roosevelt Leaves New York Amid the Tooting of Whistles of Harbor Craft.

EXPLORER GOES BY RAIL.

Will Join Boat at Cape Breton—Surgeon and Surveyor Chosen.

New York, July 16.—[Special.]—Amid the tooting of whistles of the harbor craft Peary's ship Roosevelt sailed for the north pole this afternoon. Commander Peary, a number of relatives and friends, and members of the Peary Arctic club went as far as quarantine, where a navy tug took them aboard and brought them back to the Battery.

Commander Peary left for Boston, whence he will go to Sydney, C. B., where he will join the ship. But the prize of the Peary family, Margarite, known as "Snowball," the commander's 10 year old daughter, remained on board the Roosevelt, and, as the ship headed for the open sea, stood on the rail, waving her handkerchief to her father and mother on the tug.

Surgeon Chosen for Trip.

It was announced that the surgeon who will accompany the expedition is Dr. Louis James Wolf, a young Oregonian, who for six months has been in the Bellevue hospital dispensary. Dr. Wolf received the allotment Saturday night and will leave New York Tuesday night for Sydney.

The departure of the Roosevelt was not without accident. Prof. Munroe Smith of the chair of Roman law and comparative jurisprudence of Columbia university, fell in the water trying to board the Roosevelt from a naphtha launch. The second officer of the Roosevelt ran down the gangway and pulled the professor aboard.

Those on board who will go all the way, besides the commodore and Dr. Wolf, were Chief Engineer George Wardell, Steward Charles Percy, and Matt Henzer, the explorer's negro servant. Mat has been with Peary on all his trips and knows a great deal of the arctic region.

Another member of the party who was not on board is Ross E. Marvin of Ithaca, a recent graduate of Cornell, who will assist Peary in making surveys, and will go with him all the way.

"When we return," said Commander Peary, "I hope successfully, Morris K. Jesup will be the first to hear of what we have done. My work will be protected against possibly slight errors in instruments. I will divide in quarterings an area five miles in all directions around the spot I will locate as the geographical pole, and then survey the entire area."

Plans to Beat Peary to Pole.

Philadelphia, Pa., July 16.—[Special.]—His services as surgeon being refused by Peary, Dr. Henry Emerson Wetherill, physician, inventor, and scientist, of this city will try to organize another polar expedition and beat Peary out in the race for the pole. He will use the methods employed so successfully by Nansen.

Dr. Wetherill's plan is to have three boats like the Fram, including the latter if possible, and provisions for five years. He will approach the pole by the way of north of Siberia and then drift with ice floes in the direction of the pole.

CHICAGO COUPLES DISREGARD TULEY'S SOLEMN WORDS.

In Spite of Lecture to Woman Securing Divorce, Chicago Girls Fail to See How to Cut Expenses.

St. Joseph, Mich., July 16.—[Special.]—Michigan's Gretna Green disproved the assertion of Judge Tuley of Chicago that it is the "haven of insincerity and unhappiness" today when Mr. and Mrs. O. S. Whitmore of Chicago came here with bouncing twins to be christened at the place where they had plighted their wows three years before.

The Rev. W. A. Frye of the Methodist Episcopal church christened the babies.

The Whittmore family brought with them a couple to be married by the same minister. They expressed indignation at the slur cast upon St. Joseph and her marriages, and declared that they would return to Chicago and head a movement to have all couples married here bring their first offspring to this city to be christened.

In spite of the injunction of Judge Tuley to "keep away from St. Joseph, as wise young women do not go there, and that happiness is not a result of runaway marriages," twenty-three couples were married here today.

POSSE CHASES ALABAMANS CHARGED WITH PEONAGE.

Two Men Who Bought and Sold Negro Boy Are Terrifying Black Witnesses of the Government.

Montgomery, Ala., July 16.—[Special.]—Under orders from Judge Jones of the federal courts, United States Marshal L. J. Bryan and a posse of four deputies left here this afternoon for Chambers county, where they went to capture W. O. Heath and James Adams, two prominent white men of that section, charged with peonage. They were armed with Winchester rifles and revolvers.

A telegram received by the marshal from Hiram Gibson, one of the deputies already on the scene, asked for immediate relief, and stated that the white men were defying arrest and with arms were running the negro government witnesses out of that section.

One of the negroes is reported to have been shot at a number of times and it is now believed that he has fled and is making his way to Montgomery. Two other witnesses have been taken charge of by white citizens of the community for protection.

There is apprehension here that there may be serious trouble ahead if the men further resist arrest. Julius Sternfeld, the special peonage attorney, left here tonight for Opelika, where he expects to prosecute the men as soon as they are captured.

It's All True.

(Extract from address of City Prosecutor Howard S. Taylor, representing the Mayor of the City of Chicago at the National Interstate Telephone Convention in Chicago, June 20, 1905.)

"This great central city, gentlemen—at least among its more meditative and reflecting business men—I think fully appreciates your business. We know that it is one of the great industries of the twentieth century. We know that it is one of the great sciences and a coming science. We know that it is one of the prodigious energies of modern industry, and an indispensable one. We know that it is adding momentum to this rapid age of ours, an age in which we are already in a sharp canter, and merging rapidly into a wild gallop.

"We know that it is taking us somewhere and taking us rapidly. We know that it facilitates business—good and bad—marriages and funerals; that it is one of the accessories of both labor and pleasure. We know that, here in Chicago, where the business citizen of the metropolis is largely employed, while down town, in dodging or trying to dodge automobiles and answering telephone messages. We know that it is encouraging one of our learned professions—the medical profession. We know also that it is encouraging many other businesses. I will not stop to schedule them. We know in short, that the telephone business is a vast and important branch of modern civilisation."

Are you connected?

CHICAGO TELEPHONE COMPANY.

ADVERTISE IN THE TRIBUNE.

A Liquid Food

The *true* Malt-Tonic rich in tissue-forming, blood-making properties is

ANHEUSER-BUSCH'S
Malt-Nutrine
TRADE MARK.

It is made up of 14.60 per cent of nutritious Malt extract and is a perfect digestant—non-intoxicating—delicious tasting. The ideal tonic for convalescents.

Sold by all druggists and grocers.

Prepared by
Anheuser-Busch Brewing Ass'n
St. Louis, U. S. A.

ARRESTED IN CHRISTIANIA FOR ROBBING GOTHAM BANKER.

Edward Park Taken Into Custody as He Leaves Steamer in the Norwegian Capital.

CHRISTIANIA, July 16.—At the request of the New York police Edward Park, an American, charged with being a diamond thief, was arrested on landing at Christiania today from the Scandinavian-American liner United States.

Robbed Banker Higginson.

New York, July 16.—[Special.]—Park is under arrest at Christiania as a suspect in the jewelry robbery of James J. Higginson, the banker at 18 East Forty-first street, on July 2.

The robbery had many mysterious features, not the least of which was the exclusion of the police from the case by the family after they had been at work for twenty-four hours and had come to the conclusion that the jewels had been taken by some one "inside."

The value of the stolen jewels was variously estimated at from $7,000 to $25,000.

It was said by detectives familiar with the case that the prisoner, Edward Park, is a physician. His name does not appear in the current edition of the Medical directory.

TRIES SUICIDE ON STREET CAR.

Mrs. William Randall, Deserted by Her Husband and Out of Work, Drinks Laudanum.

While riding in a State street car at Harrison street Mrs. William Randall, 23 years old, attempted to commit suicide last night. A vial of laudanum which she raised to her lips was knocked from her grasp by the conductor, S. L. Cluff, but not before she had taken considerable of the liquid.

The young woman was taken to the People's hospital, where her condition is said to be critical. According to the story she told after regaining consciousness, she was deserted by her husband some time ago and is out of work. She refused to tell where she lived.

Frederick Thompson, 25 years old, 65 Armour street, tried suicide last night by jumping into the river at Erie street. The bridgetender prevented him.

CROWD SEES PISTOL BATTLE.

John Garrity, Well Known to West Side Police, Wounded by Man He Tried to Shoot.

John Garrity, for fifteen years known to the police of the Desplaines street station, and arrested many times, was shot and severely wounded shortly after 1 o'clock this morning, after, it is said, he had fired several shots at E. J. Hastings, a bartender in A. Bernstein's saloon, 132 West Madison street.

The shooting was witnessed by more than 100 persons at Halsted and West Madison streets.

According to the police, Garrity had visited Bernstein's saloon in the evening, and after creating a disturbance was ordered to leave. He returned, and after the saloon was closed shot at Hastings on the street.

TOO LATE TO CLASSIFY.

TO RENT—A NICELY FURNISHED FRONT room, and others; very reas. 82 Dearborn-av.

AMUSEMENTS.

White City
63d STREET AND SOUTH PARK AVE., CHICAGO.
THE LARGEST, THE SAFEST, THE MOST BEAUTIFUL AMUSEMENT RESORT IN AMERICA.

BUSINESS MEN
Send the family to beautiful WHITE CITY for the afternoon, meet them at the College Inn for dinner and spend the evening participating in the jollity and merriment which Chicago's Million Dollar Amusement Resort offers.

FUN FOR EVERYBODY
SHOOT-THE-CHUTES, BUMP-THE-BUMPS, take a Gondola ride through BEAUTIFUL VENICE, see the tiny infants in their INCUBATORS, visit the GRAND BALLROOM, the WILD WEST SHOW, take an exhilarating ride in the FLYING AIRSHIPS, see JIM KEY, the educated horse, etc., etc., and have a good time. Don't miss the GREAT FIRE SHOW.

GATE ADMISSION, 10 CTS. Open from 1 P.M. till Midnight.
FREE SOUVENIRS TONIGHT.

COLISEUM GARDEN
Cool in Hot Weather. Delightful Always.
Nightly and Sun. Afternoons.
ELLERY BAND, FERULLO, Director.
BESSIE MATHAM, Soprano.
Admission, 25 Cents. No Higher.
Catering by Edelweiss Garden Management.

GRAND OPERA HOUSE
TONIGHT AT 8. BARGAIN MAT. WEDNESDAY.
THE MERRY, MELODIOUS
"IT HAPPENED IN NORDLAND" LEW FIELDS
THE EIGHTH SPLENDID WEEK

RAVINIA PARK
Every Afternoon at 3. Every Eve. at 8:15
If Weather Is Unfavorable Concert Will Be Given in the Theater. LAST WEEK BUT ONE.
WALTER DAMROSCH POPULAR CONCERTS.
Admission, 25c. Reserved Seats, 25c Extra.
MONDAY, JULY 24.
THE BEN GREET PLAYERS.
Special train service and rates for Chicago patrons on the Chicago & Northwestern Railroad.

AMUSEMENTS.

EXCURSIONS
MICHIGAN AND SUPERIOR.
GRAHAM & MORTON LINE.
St. Joseph and Benton Harbor, 50c each way. Only line furnishing music and dancing free. Every day at 9:30 a. m., 12:30 noon, except Saturday and Sunday, at 9:30 a. m. and 2 p. m.; Sunday 10 a. m. Every night at 11:30. The 12:30 noon continuous round trip excursion only 50c, returning about 9 p. m.
GRAND RAPIDS, HOLLAND and SAUGATUCK. Every morning at 9 o'clock, except Sat. 1:30 p.m. $1.25 Grand Rapids, $1 Holland, $1.20 Saugatuck. Every night at 8 o'clock. $2 Grand Rapids, $1.50 Holland.
ONLY DIRECT LINE TO LAKE SUPERIOR. via Milwaukee, $5 to Mackinac Isle, $6 to Sault Ste. Maria. Round trip to Duluth $36, to Isle Royal $32, to Owen Sound $30. Only $27 to Hancock and Houghton. $17 to Mackinac Isle. These rates include both meals and berth and stop-over privilege.
EVERY TUESDAY AND SATURDAY AT 11 A.M. Dock, foot Wabash-av. Phone Central 2162.

POWERS' "A Merry Mélange of Mirth."
Nightly at 8:20. Matinees Wed. and Sat. at 2:20.
MRS. TEMPLE'S TELEGRAM
"A play worthy of Powers' theatre, Chicago's foremost playhouse devoted to the drama." Mr. W. L. Hubbard in Chicago Tribune.
"Witty, clean and brilliant."—Daily News.
Prices All Matinees, 25c to $1. (Tel. Main 751.) Evenings, 25c to $1.50. Sale 30 days in advance.

ILLINOIS THE COOLEST PLACE IN TOWN.
BARGAIN MATINEE TOMORROW.
84TH TIME THERE WILL BE ONLY 100 Performances
GEO. M. COHAN AND HIS FAMOUS 100 JOHNNY JONES
NO TIME TO HESITATE if you wish to secure seats for remaining performances.

LAST 2 WEEKS STUDEBAKER
POP. MAT. WED. 25c to $1
RICHARD CARLE
Presents Himself in
"THE MAYOR OF TOKIO"
THE BIG FARCICAL OPERA

CHICAGO OPERA HOUSE
BARGAIN MAT. TODAY, 25c, 35c, 50c
LAND OF NOD
SECOND MONTH OF SUCCESS.
Comparison Prices Every Night—25c, 50c, 75c, $1.

OLYMPIC
CONTINUOUS VAUDEVILLE.
Paul Conchas. Smith & Cook.
Patty Brothers. Horsky-Fairchild-Bergere
Young American Quartette. Kelly & Violette.
Misses Delmore. Chas. H. Duncan.
Wood & Ray. Ramsey Sisters.
Juggling Mathieus. Tom & Gertie Grimes.
Harrison & Malumby. Kitty Preston.
The Kinodrome. Carlson Brothers.
PRICES—10-15-25-35-50 CENTS.

CASINO GARDEN
Wabash-av. and Peck Court.
WILL J. DICKEY Will Sing Tonight with
BROOKE AND HIS GREAT BAND

WHERE TO EAT.

THE TALK OF THE TOWN
DON'T FAIL TO SEE THE GERMAN RESTAURANT OF THE
Kaiserhof
270 CLARK-ST., Near Jackson-Blvd.
RESTAURANT A LA CARTE
DINNER $1.00 INCLUDING WINE From 5 to 9 p. m.
Music by Royal Hungarian Orchestra

THE STATES RESTAURANT
S. E. Cor. State and Adams.
Auto Entrance, 52 E. Adams.
The most novel, the most beautiful and the most interesting place in Chicago. Every State represented by a separate section containing a typical scene done in oil, a picture of the present governor, and a private telephone. A work of art from the entrance to the exit.
Excellent Cuisine & Service.

Get the Habit, of DINING at Sans Souci Park
A superb Table d'Hote dinner, with wine, for 60 cents. Also meals a la carte—popular prices. Make reservations by 'phone (Hyde Park 670) and obtain free admissions for banquets and theater parties.

GUNTHER'S 212 STATE STREET ...FINE LUNCHEONS
DELICIOUS REFRESHMENTS, FOUR O'CLOCK TEAS, AND AFTER THEATER SUPPERS.

AMUSEMENTS.

Sans Souci Park
COTTAGE GROVE AVE. & 63D ST.
THEATER ADAPTED FOR ALL WEATHER.
Our own company "ROLY POLY" of 80 in CHICAGO'S BEST SUMMER SHOW.
10c MATINEES DAILY 10c
HOSTRASWER'S MILITARY BAND Afternoon and Evening—Rain or Shine.
Free Exhibition of Acrobatic and Aquatic Feats.
$50,000 ELECTRIC FOUNTAIN.
ADMISSION 10 CENTS AT ALL TIMES.

GREAT NORTHERN EVERY NIGHT 25, 50, 75c
The Best Musical Cartoon Comedy.
BUSTER BROWN
With Master Gabriel and a Great Cast.
POPULAR PRICE MATS. SUN., WED. & SAT.

SUMMER RESORTS.
WESTERN.

RESORT INFORMATION
THE CHICAGO TRIBUNE will keep constantly on hand a large supply of literature concerning resorts advertised in its columns; also time cards, special rates, and other printed matter of interest to resorters.
Special information regarding particular resorts, distance from Chicago, rates and transportation, will be furnished on request.
Inquiries may be made by mail, stating as fully as possible location and nature of resort about which information is desired. Address
BUREAU OF TRAVEL AND RESORTS.
Or circular matter may be obtained by calling at
ROOM 542, TRIBUNE BUILDING.

NORTH SHORE HEALTH RESORT
WINNETKA, ILL.
Chicago & Northwestern Ry.
A Restful Home on the Shore of Lake Michigan and Sheridan Drive.
All modern conveniences and up-to-date sanitarium methods. The treatment of Chronic Rheumatism, Digestive Disorders, Heart Disease and Nervousness a specialty.
Circulars. Personal inspection invited.

Fountain Spring House
WAUKESHA, WISCONSIN.
A delightful summer resort hotel, 2¼ hours' ride from Chicago. Solidly constructed of stone and brick—all modern conveniences—fine golf, tennis and all out-door sports free to guests. Splendid orchestra—table and service of the highest class. The Famous Mountain Spring is part of the hotel property.
J. C. WALKER, Manager.

Rest, Recreation and Recuperation at
WAUKESHA
Two and one-half hours from Chicago. 40 trains daily. Write for our free booklet, "Waukesha, the Summer City."
J. R. FRAME, Secretary, care National Bank, Waukesha, Wis.

Chicago Beach Hotel.
American and European Plan.
51st-Blvd. and Lake Shore. Chicago.
Out of the city, yet within ten minutes of it. Has 1,000 feeet of broad verandas; 400 handsomely furnished outside rooms with a lake view; 220 private baths. Automobilists and other guests should visit
New European Dining Room
overlooking Garden, Beach and Lake, where they will find perfect service & receive every attention.

THE MORAINE
HIGHLAND PARK, ILL.
On high bluff overlooking Lake Michigan, 23 miles from Chicago.
Delightful Summer Home
Garage and Repair Shop for accommodation of Automobilists.
Phone, Highland Park, 32.
Booklet Mailed on Application.

TONKA BAY HOTEL, LAKE MINNETONKA ...MINN...
OPENS JUNE 22D.
Over 200 elegant rooms, single and en suite, with or without private bath and toilet. Excellent table. Fine Orchestra. Beautiful surroundings. Everything is absolutely first-class. Courtesy and attention guaranteed.
RATES, $15.00 TO $30.00 PER WEEK.
Write for Illustrated Booklet.
Railroads have half rates to Minneapolis from Chicago. 50c round trip to Tonka Bay beyond.
C. H. GOODFREY, Manager.

HIGHLAND PARK
On the St. Joseph River, 2 miles from St. Joseph—pleasant place for summer outing. Now open: board and rooms first-class. Address GEO. F. FULLER, Highland Park-av., St. Joseph, Mich. Telephone 391.

PINE LAKE INN
PINE LAKE, IND.
Send for Booklet. J. S. HUFFMAN, Mgr.

HOTEL GLENWOOD, LAKE GENEVA.
Located on
Open for the season. MARSHALL BROS., Props. P. O., Fontana, Wis.

SUMMER RESORTS.
WESTERN.

LUDINGTON, MICH.
The Resort City.
Ten large hotels; surroundings, accommodations and prices suited to all classes of persons. Encampment M. N. G. August 8-18. Address
E. D. WEIMER, 510 Ludington-av.

EASTERN.

THE LARGEST AND FINEST LOCATED
ROYAL PALACE HOTEL
ATLANTIC CITY, N. J.
Directly on the beach front, with 300 large rooms, commanding an ocean view. Fresh water in all private and public baths. Two extensive perches of any resort hotel. Own Casino, with tempered sea water swimming, bowling, and all other amusements connected with hotel. Special July and season rates.
LYMAN J. WATROUS, Mgr.
CHAS. B. PRETTYMAN, Owner and Pres.

THE FAMOUS STOCKTON HOTEL
Cape May, N. J. Center of social life and gaiety. New Cafe, Palm Room and Amusements. Victor Johnson's Full Orchestra.

CONGRESS HALL
Facing the sea. Quiet, refined, elegant. Famous Orchestra. Guests have privileges of all golf, boat and amusements free. Rates, both hotels, $15 to $30 per week; $2.50 to $3.00 per day. Special rates on application.
H. W. GILES.

BLOCK ISLAND, R. I.
THE SPRING HOUSE.
Splendid location, all ocean view. Perfect cool breezes. Orchestra, dancing, tennis, bowling. Booklet. B. B. MITCHELL, Prop.

SEA CLIFF INN, NANTUCKET, MASS.
Cuisine Excellent. Efficient Service.
Bookings by E. M. GUILD, Treasurer, 31 Market Square, Providence, R. I.

EDUCATIONAL.

AKELY HALL
GRAND HAVEN, Michigan
Boarding and Day School for Girls
Departments range from Kindergarten to College, with special elective courses to fit the need of pupils. Symmetrical training of mind and body, cultivation of correct habits and, above all, the development of character. Excellent athletic facilities, social advantages and pure home atmosphere. Diploma admits to Wellesley, Vassar, and other colleges of standing. Catalogue gives very complete information.
SUSAN HILL YERKES, Principal.

WESTERN MILITARY ACADEMY
Upper Alton, Illinois
The Superintendent, Col. Albert M. Jackson, will be pleased to meet, by appointment between July 15th and 30th, parents seeking a first-class boarding school for their sons. Address as above, or No. 3549 Indiana-av.

LASELL SEMINARY
FOR YOUNG WOMEN, Auburndale, Mass.
Lasell has ideas and methods concerning the training of girls that make it an extraordinary school. The hands and the body are trained with the mind. Courses in Domestic Economy and Applied Housekeeping. Lessons in Sewing, Cooking, Dress Cutting, Home Sanitation, Conversation and Physical Training—all without extra cost. Special advantages in Music and Art. 10 miles from Boston. Write for catalogue.
C. C. BRAGDON, Principal.

THE FRANCES SHIMER ACADEMY
Of the University of Chicago.
A Home School for Girls and Young Women. New Dormitory and Gymnasium. College preparation. Modern rates. Beautiful, healthful location, three hours west of Chicago. Music, Art, Domestic Science, Physical Culture. Golf, Boating, Bowling. Visiting Director in Paris. Fall term opens Sept. 19th. Office hours Wednesdays, July 26th to Aug. Room 706, Fine Arts Bldg., Chicago, Ill. Harrison 124.
Rev. WM. P. McKEE, Dean, Mt. Carroll, Ill.

Saint Mary's Hall
Faribault, Minnesota.
A Home School For Girls
Established by Bishop Whipple in 1866. Superior advantages in music and art. Gymnasium and outdoor sports. Certificate admits to leading colleges. Wellesley list. Apply early. Catalogue sent on request.
Rt. Rev. S. C. Edsall, D. D., Rector.
Miss Caroline W. Ellis, Principal.

NORTHWESTERN MILITARY ACADEMY
A preparatory school for boys, combined with a moral, social, and physical training that thoughtful parents should not fail to investigate. Catalogue will interest you.
H. P. DAVIDSON, A. M., Pres.
Highland Park, Illinois.

HOWE MILITARY SCHOOL.
One of the most successful preparatory schools in the vicinity of Chicago. Superior advantages for a limited number of well-bred boys. Home School for little boys. Before deciding write for illustrated catalogue.
REV. J. H. McKENZIE, Rector.
LIMA, IND.

Girton School for Girls
Located in the most beautiful suburb of Chicago. College, Preparatory, General and Special Courses. Music, Art, Elocution. Physical Training and Out-of-Door Sports. Certificate admits to Smith, Vassar, Wellesley and other colleges. For Illustrated Year Book address
FRANCIS KING COOKE, Principal, Box 30, Winnetka, Illinois.

CULVER Military Academy
Culver, Ind.
A limited number of vacancies for the session beginning September 21st. Application should be made early. Handsome catalogue sent on request. Address
Culver Military Academy Box 7, Culver, Ind.

WATERMAN HALL,
SYCAMORE, ILL.
A well established school for sixty girls. Preparatory, Academic, College Preparatory, and Special courses. Address
REV. B. F. FLEETWOOD, D. D., Rector.

MONTICELLO
Specialists in charge of Departments for English, Classical Languages, Science, Music, Art, etc. Fine German Home. Beautiful Campus, Tennis Courts, Golf Links, Basket Ball Field. Apply early; 60 applicants on waiting list last year.
MISS H. W. HASKELL, SEMINARY
Principals, GODFREY, ILL.

TODD SEMINARY
FOR BOYS. 58th Year. An ideal school for young boys. Near Chicago. Send for prospectus.
NOBLE HILL, Prin. Woodstock, Ills.

ST. MARY'S NOTRE DAME, IND.
50 Years Old.
Two hours from Chicago. One of the best equipped schools for Young Ladies. Fine Gymnasium.
Address Directress, St. Mary's, Notre Dame, Ind.

EXCURSION and TRAVEL.

BY SEA TO MAINE.
A COOL, REFRESHING SEA TRIP.
The Ideal Route for Summer Tourist and recreation travel to the world-famed eastern seashore, lake and mountain resorts—Portland, Bar Harbor, The Rangeleys, White Mountains, &c. Steamer sail Mondays, 10 a. m., Tuesdays, Thursdays and Saturdays, 5 p. m. Booklet, giving list of tours, hotels and boarding houses in The Summer Playground of America, free on application to Maine S. S. Co., ticket office, 290 Broadway, or Pier (New No.) 32, East River, New York. Phone 3419 Franklin.
TEN DAY ROUND TRIP TICKETS $7.00.

LAKE STEAMER TICKET OFFICE
"200 LITTLE TRIPS" gives rates, etc., for 2 to 20 days. Individual Rail and Steamer Tickets.
RAYMOND & WHITCOMB CO., 123 Jackson-blvd.

SE-A-TUDE
prevents Seasickness, carsickness and nausea. It never fails. Don't go on a boat without a package. 25c, all druggists or by mail postpaid.
Seatude Booth, 1½ Wabash Ave., Chicago

DEFENDS ACTS IN EQUITABLE CASE.

Hendricks Issues Statement Declaring Charges of Critics False.

NO EVIDENCE SUPPRESSED

Says Harriman Was Not Summoned Because Record Did Not Warrant It.

Albany, N. Y., July 16.—[Special.]—Francis Hendricks, state superintendent of insurance, tonight gave out an extended statement defending his action in the examination into the Equitable scandal. He said the published charges that his report and the testimony were altered in the interest of certain individuals are unqualifiedly false.

Mr. Hendricks denies that some of the testimony was suppressed. He says every word as transcribed by the stenographer was made public. He further says no copy of any part of the testimony was obtained by any one in the insurance department prior to its publication in the newspapers.

Regarding the question as to why E. H. Harriman was not examined, Mr. Hendricks says nothing was disclosed to show that Harriman had anything to do with syndicate deals except as referred to in his report. He said Mr. Harriman was not a member of either the executive or finance committee of the Equitable.

Incidentally the superintendent publishes a letter addressed by him to his deputy, Robert H. Hunter, at New York, instructing him to deliver his copy of the Equitable testimony to District Attorney Jerome.

The statement includes an affidavit by William A. Comstock, Supt. Hendricks' confidential stenographer, certifying that he alone did the stenographic work and transcribing of notes in connection with the taking of the testimony and the preparation of Supt. Hendricks' preliminary report, and that he personally knows that no change or omission was made in the testimony or the report; that outside of the persons officially employed in the conduct of the investigation no person heard, read, or saw the report or the testimony or report excepting Gov. Higgins and his counsel, Cuthbert W. Pound.

Report Declared False.

The statement is as follows:

"The statement made in certain newspapers that my report and the testimony taken was edited and altered in the interests or at the suggestion of certain individuals is unqualifiedly false. No person except those employed by me in the conduct of the investigation read or had access to the report prior to the time it was delivered to the printer, except Gov. Higgins and his counsel, Cuthbert W. Pound. No suggestion was made by either of them as to any modification of the report and no change was made in the report as prepared by me. The report as printed is in the exact form in which it was finally drafted by me and my counsel.

"With reference to the criticism that my report does not fully cover all of the facts brought out in the testimony, I never intended that it should specifically refer to everything that was developed by the testimony. On the contrary, I stated at the outset that it did not; that the report was preliminary in character and covered only such matters as I deemed of immediate importance to the policy holders.

"I undertook to comply with the promise that I made to the insurance commissioners of other states early in May to present a report as early as the 15th of June, and it was impossible in the limited time I had to refer in detail to all matters developed during the investigation. If I had undertaken in the report to cover all matters referred to in the testimony it would have delayed issuing the report at least sixty days, and the report would comprise a volume of at least 200 or 300 pages.

No Testimony Suppressed.

"The further charge made that some of the testimony taken was suppressed or edited in the interests of certain individuals is likewise unqualifiedly false. Every word of the testimony given and taken was transcribed by the stenographer in the transcripts of the testimony absolutely without change. No person except those employed by me in conducting the investigation saw the transcript of testimony or asked to see it or made any suggestions with reference to it, directly or indirectly. Only three copies of the testimony were transcribed, and they were delivered to me personally by the stenographer who transcribed them, and each copy was separately wrapped up, marked, and placed in the private compartment of the department vault at Albany."

Mr. Hendricks goes on to say that on July 6 he sent a copy of his report to Attorney General Julius M. Mayer at Albany and one to Robert H. Hunter, his deputy in New York City, transcripts of his letters to these officials appearing in his statement. The other copy, he declares, since completion has remained at all times in the department vault.

In his letter to Mr. Hunter, Supt. Hendricks says:

"Should the district attorney desire access to this evidence you are at liberty to deliver it to him or allow him to examine it."

Supt. Hendricks says he regrets that any controversy has arisen between the district attorney of New York county and his deputy in charge of the New York office relative to the delivery of the copy of his report, and he has written to Mr. Hunter a letter, dated July 15, in which he says:

"Please deliver to the district attorney of New York county the copy of evidence taken in the investigation into the management of the Equitable Life Assurance society of the United States, forwarded to you on the 6th day of July, taking his receipt therefor."

Why Harriman Was Not Called.

With reference to the inquiry as to why Mr. Harriman was not examined Mr. Hendricks in his statement says:

"He was not a member of either the executive committee or the finance committee, by which committees the business of the society was transacted. There was nothing in the records of the society or in the transactions disclosed by any of the schedules furnished in which Mr. Harriman's name appears as either selling to or purchasing securities from the society, except as mentioned in my report. Although the society has been a large purchaser of so-called Harriman securities, a careful examination of the schedules shows that it has not sustained any loss by reason of such holdings."

Appended to the affidavit of Mr. Comstock, the stenographer, relating to the taking of the testimony and the precautions employed in safeguarding the report.

Cleveland Is Optimistic.

Boston, Mass., July 16.—[Special.]—Grover Cleveland passed through Boston today en route to join his family at North Sandwich, N. H. When asked about the affairs of the Equitable he said:

"What do you people think of Wallace L. Pierce and William Whitman, who have been appointed members of the directorate of the company?"

"They are both highly respected throughout the community and their appointment has the indorsement of leading citizens," was the reply.

This seemed to give him great satisfaction and he added that they were selected after careful consideration.

"You found the affairs of the Equitable in a badly tangled mess?" he was asked.

"Yes, decidedly so; but we hope to have the whole thing straightened out in good time and the company on an absolutely firm basis, but it will require several weeks' hard work before this is accomplished."

Labor Hits Scandal and Depew.

New York, July 16.—[Special.]—The Central Federated Unions' resolutions referring to the Equitable scandal and denouncing the officers of the Equitable company, special reference being made to Chauncey M. Depew, were adopted today.

First Photograph of Equitable Trustees at Meeting.

GROVER CLEVELAND. MORGAN J. O'BRIEN. GEORGE WESTINGHOUSE, JR.

This picture, from a photograph taken at the last meeting of the three trustees of the majority of the Equitable stock, shows ex-President Cleveland as he appears today.

24 MEET DEATH IN WATER

NEW YORK BOY STRANGLES LIFE SAVER, BOTH PERISHING.

Man Who Rocked Boat Goes to Bottom at Dover, N. H., and Takes Two More With Him — Other Couple in Party Rescued Nearly Exhausted—Swimmer Sinks Among Companions Unnoticed in Natatorium at Memphis, Tenn.

DROWNINGS OF A DAY.

New York	7
Dover, N. H.	3
Chicago	2
Memphis, Tenn.	2
Dallas Center, Ia.	2
Milwaukee, Wis.	2
Olathe, Kas.	2
Springdale, Ia.	1
Pewaukee, Wis.	1
Smithland, Ia.	1
Beloit, Kas.	1
Total	24

New York, July 16.—[Special.]—Seven persons lost their lives in the waters adjacent to this city today, and the life savers say that in all their experience they never saw so many people venturing into deep water who were unable to care for themselves. Among those drowned was Life Saver John Smith, who was trying to rescue Norman Flammer, 16 years old, at the Washington Heights baths on West One Hundred and Fifty-fifth street.

Seeing that Flammer was not an expert swimmer Smith called to him to get into shallow water. Flammer was in trouble before he could obey. He went down and Smith swam to his aid and brought him to the surface with a grip on the hair. Flammer was so scared that he grasped Smith by the throat with both his hands. Smith tried to shake the young lad off, but he could not even cry out for help as he was held so tightly, and was dragged under water.

They came up again with Flammer still holding Smith's throat. Flammer was unconscious then or nearly so, and Smith was exhausted.

Man Who Rocked Boat Perishes.

Dover, N. H., July 16.—[Special.]—The man who rocked the boat was drowned in Willard's pond tonight, but another man and a woman went to death with him. Two others of the boating party were rescued. The man who perished for his own foolishness was Philian Langlois, 29 years old.

The boat was weighted down by the five occupants, and one of the women became alarmed. To allay her fears Langlois stood up in the boat and began to rock the little craft from side to side. The boat was capsized, and all were thrown into the water.

Memphis, Tenn., July 16.—August Fust, a young machinist, and James S. Postal, aged 21, son of a well known steamboat man, drowned here today. Fust met death in a local natatorium. He sank unnoticed by other bathers, and it was not until the natatorium had been closed that his absence was discovered.

Postal struck his head against a sand bar while diving and his neck was broken.

Fatality at Springdale, Ia.

Springdale, Ia., July 16.—[Special.]—Herman Miller of Sioux City was drowned while bathing in the Floyd river today.

Dies in Attempt to Save.

Dallas Center, Ia., July 16.—[Special.]—Charles Burkett and Charles Stevens, sons of well to do farmers, were drowned in Cool river today while bathing. Burkett attempted to rescue his companion and was pulled under.

Two Dead at Milwaukee.

Milwaukee, Wis., July 16.—Thomas McFadden, aged 15, and William Frans, 14 years old, were drowned in the Menominee river today while bathing. McFadden was drawn down by the undercurrent, and Frans tried to rescue him.

Brothers Drown Together.

Olathe, Kas., July 16.—George and William Gibbons, brothers, were drowned today while bathing in a lake near here. George Gibbons was seized with cramps and his brother went to his rescue.

Diver Held by Soft Bottom.

Pewaukee, Wis., July 16.—[Special.]—Wenderlin Meyers, aged 21, while diving in Lake Pewaukee, stuck in the soft bottom and was drowned.

Drowns in Little Sioux River.

Smithland, Ia., July 16.—[Special.]—John Gray of Smithland was drowned in the Little Sioux river while bathing.

Indianapolis Man Is Victim.

Beloit, Kas., July 16.—[Special.]—John Hoke of Indianapolis was drowned here today.

Chicago Boy Drowns in Lake.

Thousands of persons witnessed the drowning yesterday of Oswald Smith, 5 years old, 20 North State street, when the little boy fell into the lake, while playing on the pier at Ontario street.

Harry Schultz, 226 Clark street, hearing the splash of the boy's body when it struck the water, divested himself of his coat and shoes, and jumped into the water. He swam to the spot where he had seen the boy sink a moment before. Schultz dove into the water until he was exhausted in his attempts to find the body. It was an hour before the searchers found the boy's body.

The body of a man believed to have been Henry Norkett, 201 Fifth avenue, was found floating in the river near the Polk street bridge.

LOCKED UP AND LOSE STARS.

Policeman Kenneally and Deputy Sheriff Healey Are Charged with Assaulting a Steamfitter.

Deprived of their stars Policeman Jeremiah Kenneally and Deputy Sheriff James Healey are locked up at the Desplaines street station charged with having beaten John B. Leonard, a steamfitter, 43 years old, when he resisted arrest early yesterday.

Leonard's skull was fractured by one of the policeman's blows, it is charged. At the county hospital it was said he probably will recover.

According to the story told by Leonard he was stopped by Kenneally, who demanded to know where he was going. Then he was attacked. He declared Kenneally and Healey had been drinking.

James Brown, colored, a temporary policeman, was arrested in a saloon at 264 Chicago avenue after he had flourished a revolver and threatened to kill "all the white folks" he met.

Chicagoans in Saengerfest Contest.

Kenosha, Wis., July 16.—[Special.]—Five thousand people attended the Saengerfest held here today. Ten singing societies contested for prizes. The first prize was divided between the Hamlet Singing club of Racine and the Svithold society of Kenosha, and second prize was divided between the Harmonie of Waukegan and the Magneten society of Chicago. The feature was the singing by a chorus of 300 under the direction of Prof. Th. Elberg of Chicago.

MOB FOILED BY MILITIA.

LYNCHING OF FIVE NEGROES AVERTED IN ALABAMA.

Governor Responds to Request of the Sheriff and When Crowd Marches on Jail It Is Forced to Retire — Leader Is Lacking and Spirit of Violence Is Believed to Be Curbed—Men Held on Charge of Murdering White Woman.

Gadsden, Ala., July 16.—Militia ordered out by the governor prevented the lynching tonight of five negroes confined in jail here on a charge of assaulting and murdering a white woman.

The troops were in readiness following an appeal for military aid sent by the sheriff to the governor at Montgomery.

Mob Marches on Jail.

A mob of 300 people gathered in Gadsden at dark, and late tonight marched on the jail, demanding that the doors be opened. One young man had the rope ready to swing Vance Gardner, one of the negroes implicated in the killing.

Sheriff Chandler and Judge J. H. Disque were prepared to meet them. Company C, with First Lieut. A. R. Brindley in charge, was called out and had pickets out. Representative Burnett and Judge Disque made talks and the mob dispersed.

Tells of Finding Body.

The negroes in jail are Vance Gardner, William Johnson, "Ed" Johnson, "Bud" Richardson, Jefferson Alford, and Fannie Mayo. Their alleged victim was Mrs. S. J. Smith, white, a widow. The crime was committed Saturday night. Early on Sunday Vance Gardner reported discovering the woman's body.

The police found her nude body lying partially concealed in some bushes by the roadside three-quarters of a mile from Gadsden. Mrs. Smith had been attacked and, after having been repeatedly assaulted, was dragged by her hair down an embankment, over rocks and stumps, into the dump of bushes, where she was left after efforts had been made to conceal her body. A pair of scissors and a case knife found close to her body evidently aided her in the struggle.

TEMPEST AMONG FRATERNITY MEN

Necessary Increase of Insurance Rates Causes the Old Members to Protest.

STARTED ON WRONG PLAN

Many Societies Are Compelled to Change Methods in Order to Avoid Ruin.

While a storm is raging in some of the old line life insurance companies over the wasteful and extravagant management and the squandering of policy holders' funds, fraternal companies are in the midst of a whirlwind because many of the societies have been obliged to increase their rates to meet death claims. The storm in the old line companies began recently, but the trouble in the fraternal organizations has been brewing for years.

The advance in the rates of the Royal Arcanum recently caused the whirlwind to develop into a tornado, which for a time threatened the existence of that organization. It now looks as if the society had weathered the storm of indignation, although there is still a powerful element opposed to the enormous increase in the cost of its insurance. The Royal Arcanum is having the same trouble that several other of the large fraternal companies had when they advanced their rates to place their organizations upon sound financial footings.

Rates Based on Guesses.

According to insurance men, when fraternal insurance companies were organized the cost of insurance was not scientifically determined. A guess was made at what would be a fair rate, and this was made the basis for future assessments. Most of the fraternal companies adopted the flat rate system, based upon the age of the insured at the time he entered the organization. This rate was never increased. If the insured paid 60 cents a month for each $1,000 of insurance when he entered the organization at the age of 25 years, he continued to contribute that amount until he died. A few of the companies adopted the progressive plan, which provided for a gradual increase in the cost of insurance as the policy holder grew older.

In the infancy of the fraternal insurance companies the arbitrary fixed rate furnished sufficient funds to meet all death claims. No old men were admitted, consequently deaths were infrequent and there was always a large surplus in the treasuries of the societies at the end of the year. The receipts were much in excess of the expenditures.

This condition prevailed twenty-five years ago, but during the last score of years the mortuary rates have greatly increased. By degrees the expenditures for death claims increased, until a few years ago many of the organizations found the cost of carrying their members was greater than the revenue derived from the assessments. Then the readjustment of fraternal rates began.

Increase of Cost Resented.

Since then all the first class fraternal companies have increased their assessments, placing the insurance charges on a scientific basis, carefully determined by expert actuaries. It is this change of rates in the Royal Arcanum that, for a time, threatened to disrupt the organization and which may seriously affect its membership.

The first movement to place fraternal life insurance on a sound business basis was made about ten years ago by the Ancient Order of United Workmen, when the death rate increased so greatly it was necessary to secure more money from policy holders to pay the claims. The officers of the organization saw the weakness of the fixed rate system. To place the company upon a scientific business basis it was necessary to revolutionize the system of assessments. Actuaries reported that the only safe way to conduct a fraternal insurance company was to adopt the progressive rate system, thereby charging every man what it cost to insure him. This was done, and the rate is increased yearly as the insured grows older.

Members of the order at that time complained bitterly of the big increase in rates. The old members were especially harsh in their criticism of the advance, which they termed unjust and almost prohibitive. However, the progressive rate plan became effective and the Ancient Order of United Workmen became one of the soundest of fraternal insurance companies.

The action of the Workmen vividly illustrated to other societies their weakness financially. Agitation for the progressive rate plan was begun in many other organizations. During the last ten years changes have been made by many of the societies.

The Knights and Ladies of the Maccabees, the Knights of Honor, and the Modern Woodmen increased their rates, although the Woodmen have not yet adopted the progressive rate plan. During the discussion regarding the proposed increase each of these organizations was threatened with disruption by members who opposed the advance.

The Royal Arcanum is the latest of the big fraternal companies to readjust its insurance methods. As its membership is enormous, the protest against the increase and the change to the progressive rate system has been far reaching. Threats to disrupt the organization are still heard, and injunctional proceedings may be resorted to to prevent the change from becoming effective on Oct. 1.

The directing officers of the Arcanum realized the weakness of its flat rate system many years ago. They foresaw the time when the death claims would greatly exceed the amount derived from assessments. This time came two years ago, and since then the reserve fund has been called upon to pay claims.

Report Made by Actuaries.

Expert actuaries were employed by the Royal Arcanum in 1896 to make a complete and searching investigation of its insurance rates. After many months of examination the actuaries reported that to place the organization upon a sound financial basis it would be necessary to abolish the fixed rates plan and place in operation the progressive rate system. An elaborate table of rates was prepared and presented to the supreme council for consideration. Opponents of the measure declared the change too sweeping and arbitrary, and predicted that it would kill the Arcanum.

An increase in the number of assessments was then suggested. In 1896 members were paying seventeen assessments yearly. It was proposed that the assessments be increased to twenty-one. The increased revenue derived more than supplied enough money to meet death claims. For awhile there was a large surplus, amounting in two years to about $2,000,000. But the members were growing older and deaths came frequently. The revenue was soon too small to meet the expenditures, and again it was necessary to draw upon the reserve, which was soon exhausted.

The question of an increase to meet the disbursements again became the paramount issue. This time the supreme council decided to place the society on a sound financial footing, based upon a scientific table of death rates and cost of insurance. When the action of the council was announced a storm of protest went up from all over the country. Old members said the increase in rates would make it practically impossible for them to remain in the organization.

The step rate plan adopted required every member to pay for his insurance in proportion to his age, the rate increasing as his age increased. In many cases this caused an increase of more than 100 per cent in the size of the assessments. Hereafter, in the Royal Arcanum the rate will be gradually increased. The man who enters the order at 21 years of age will not continue to pay that rate until he dies. His assessment will be increased gradually, so when he reaches the age of 40 or 50 he will be paying what it cost the society to carry his risk at that age, and not the amount of the cost of insurance at the age of 21.

Many May Quit the Order.

Thousands of members probably will leave the order, unable to pay the big increase in the rates. However, the officers of the organization say that unless the advance is made it will be but a question of a few years before the organization will be bankrupt. Protests are made in all parts of the country against the increase. Mass meetings of members have been held and demands have been made upon the supreme council to rescind its action. There are few councils in the country that have not opposed the arbitrary change, yet the directing officers say it is necessary and for the good of the order.

The opponents of the increase in rates contend that the proposed change does away with all fraternalism and places the Royal Arcanum on a par with the old line companies. They say it is but right for the younger members to carry the old ones, as that is true fraternalism. In answer to this the officers of the Arcanum say it will be impossible to secure recruits unless the insurance rates are based upon a sound business foundation regardless of sentiment.

Action by Knights of Honor.

While the Royal Arcanum's advance in rates has attracted the attention of the whole country, the Knights of Honor have quietly increased their cost of insurance within the last month. Several years ago they adopted the step rate plan, but placed the price of insurance too low. To bring the rates up to a point to meet disbursements without difficulty and to create a reserve fund, an advnce of about 10 per cent was recently made.

Frank Fairman, former president of the National union and a trustee of that organization, said yesterday that it is absolutely necessary for fraternal insurance companies to establish a step rate plan.

GENUINE

CASTORIA

ALWAYS BEARS THE SIGNATURE OF

Chas. H. Fletcher.

F. N. Matthews & Co.

New Location. 50 ADAMS STREET Corner State.

Pre-Inventory Clearance

OF

Women's Summer Frocks

Many good numbers remain—Style and Quality none better—as good rarely found in

SILKS, VOILES, TROPICAL WOOLENS. The price-cut also includes our LINENS, COAT SUITS, EMBROIDERED SUITS, SHIRT-WAIST SUITS. Sizes in some cases are broken, yet what remain are fresh and clean.

We must clear to make room for the incoming season. New Merchandise Arriving.

PRICE-REDUCTIONS REGARDLESS OF COST OR VALUE.

THE NORTH-WESTERN LINE

Low Rates

West and Northwest

Chicago & North-Western Railway

The following rates and dates of sale are for strictly first-class round-trip tickets from Chicago, with liberal time limits:

$67.50 To San Francisco, Los Angeles and San Diego and return on certain specified dates throughout the Summer.

$56.50 To Portland and Puget Sound Points and return. On sale daily until September 30, inclusive.

$65.00 To Yellowstone Park and return, including stage transportation ($85.00 also includes hotel accommodations in the park). Daily until September 16.

$30.00 To Denver, Colorado Springs and Pueblo, Colo., and return. On sale daily until September 30, inclusive.

$25.00 To Denver, Colorado Springs and Pueblo, Colo., and return. Daily August 12 to 14, inclusive.

$20.00 To Denver, Colorado Springs and Pueblo, Colo., and return. Daily August 30 to September 4, inclusive.

$27.50 To Hot Springs, S. D. and return. $30.70 Deadwood and Lead and return. On sale daily until September 30, inclusive.

$20.00 To Duluth, Superior and Ashland and return. On sale daily until September 30, inclusive.

$17.25 To Marquette, Mich., and return. On sale daily until September 30, inclusive.

$16.00 To St. Paul and Minneapolis, Minn., and return. On sale daily until September 30, inclusive.

First-Class Personally Conducted Tours to Portland, California, Utah, Yellowstone Park and Colorado, all expenses included, leave Chicago July 27 and August 10.

For further particulars call on or address

TICKET OFFICES: 212 Clark St. and Wells St. Station. Telephone, Central 721.

The Tribune.

FOUNDED JUNE 10, 1847.

ENTERED AT CHICAGO (ILL.) POSTOFFICE AS SECOND CLASS MAIL MATTER.

TERMS OF SUBSCRIPTION.

BY MAIL IN ADVANCE.

Postage paid in the United States (outside of Chicago city limits) and in Canada and Mexico.

Daily, without Sunday, one year	$4.00
Daily, without Sunday, six months	2.00
Daily, without Sunday, three months	1.25
Daily, without Sunday, two months	1.00
Daily, without Sunday, one month	.50
Daily, with Sunday, one year	6.50
Daily, with Sunday, six months	3.25
Daily, with Sunday, three months	2.00
Daily, with Sunday, one month	.75
Sunday issue, one year	2.50
Sunday issue, one month	.25

Give postoffice address in full, including county and state.

Remit by express, money order, draft, or in registered letter, at our risk, to Tribune company, publishers.

BY CARRIER IN THE CITY.

Daily, single copy	2 cents
Sunday, single copy	5 cents
Daily, per week	12 cents
Daily and Sunday, per week	17 cents
Daily, per month	50 cents
Daily and Sunday, per month	75 cents
Chicago Daily Tribune	Six days a week
Chicago Sunday Tribune	Every Sunday

CHICAGO—TRIBUNE BUILDING.
NEW YORK—154 WORLD BUILDING.
WASHINGTON—40 WYATT BUILDING.

Persons wishing to take "The Tribune" by carrier may order it by postal card or telephone—Central 667. When delivery is irregular make complaint.

TRIBUNE subscribers may have their paper mailed to them at any out of town address. The address will be changed as often as requested. Telephone Central 667, or address "The Tribune."

DOMESTIC POSTAGE—Twelve or 14 pages, 1 cent; 16 to 24 pages, 2 cents; 28 to 40 pages, 3 cents; 44 to 56 pages, 4 cents; 60 pages and over, 5 cents.

FOREIGN POSTAGE—Twelve or 14 pages, 2 cents; 16 pages, 3 cents; 24 pages, 4 cents; 32 pages, 5 cents; 40 pages, 6 cents; 44 to 48 pages, 7 cents; 48 to 56 pages, 8 cents; 60 to 68 pages, 9 cents; over 68 pages, 10 cents.

Note—The laws of the postoffice department are strict, and newspapers insufficiently prepaid cannot be forwarded.

LARGEST 2 CENT MORNING CIRCULATION IN THE WORLD.

MONDAY, JULY 17, 1905.

A "COMING MAN."

District Attorney McGovern of Milwaukee says that the talk about his becoming La Follette's successor as governor is "all moonshine." Perhaps it will turn out to be, but the light talk of the present sometimes becomes the serious talk of the future. The district attorney may be the "coming man" of Wisconsin.

At this moment he is too busy for gubernatorial dreams. He is running down local grafters. He is trying to expose the rascals in the city and county governments and the greater rascals who are in the background. The progress he has made was told in yesterday's TRIBUNE. He has done much, but more remains to be done. There appears to have been for several years in Milwaukee what is alliteratively called a "carnival of corruption." There has been dishonesty in office and dishonesty in business life. The community seemed to have reached that low moral plane where fraud, if undiscovered, is a virtue.

Now comes a revival of honesty and public decency. The small scoundrels are being indicted and the big ones are becoming nervous. The majority of the citizens of Milwaukee are honest. Recent revelations have disgusted them, and they cry out for the punishment of boodlers. They will not forget the men who are prominent in the infliction of punishment. If District Attorney McGovern shall keep his hand to the plow and "clean out the rascals" he will go up higher. He will get a reward without any special effort on his part.

The politicians of Wisconsin may be giving thought to the question of the governorship. The people are not. When they do get around to it and begin looking for a man, if there be any one who has shown himself an effective enemy of corruption, they may, like the Missourians, feel irresistibly drawn to him.

The revolt against graft in this country is under full headway. States and cities are affected by it, and their voters are on the lookout for men who have displayed the qualities which mark them as good leaders in anti-graft campaigns. The district attorney of Milwaukee will have his opportunity if he shall go on as well as he has begun. Every legislative or other boodler whom he may send to the penitentiary will count for so many votes for him at the primaries when the people make the nominations. On that day the talk about McGovern as governor may not be "all moonshine."

THE VACATION SEASON HERE.

Vacations are now on—and welcome. Ocean steamships have long been full, summer resorts at home are in the joy and profits of their July trade, and the organized vacation plans of firms and institutions are in full swing. Beach, camp, and cottage are alive again.

A leading Chicago physician recently expressed the opinion that the vacation habit is an excuse for overwork. He coveted for his own recreation each week's end period, from Saturday afternoon to Monday morning, as a regular time of outing. This short but frequent respite would banish fag and keep him in constant good form—much better form than a long vacation after a long spell of excessive work.

His idea is excellent. It is undoubtedly better to follow a moderate pace, relieved by a reasonable outing or other change of scene each week, than to drive at an exhausting gait as long as possible and then, from sheer necessity, take a protracted rest. Many persons follow the wiser course. Their week's work, especially in summer, is finished Friday night or Saturday noon. From then on until Monday morning they are at their suburban homes, or on the golf links, or touring, or at their summer cottages. They thrive on this regimen.

Unfortunately, however, even the doctor in question could not honor his own prescription. He works "Sundays and all" until driven to a vacation. Thousands likewise overdo, and without the excuse that they are responding to calls of mercy. They manage to make occupation a drive or a drudgery—where it ought to be deliberate and pleasurable—until they must break away perforce for "a complete rest."

There is a great amount of wholesome and happy recreation taken by Chicago people as the weeks go by. Parks and picnic grounds and various resorts testify to the fact. This, however, does not obviate the need of the vacation. Although of comparatively recent origin, it has become, for the city dweller in particular, an established as it is a peculiarly popular institution. It fits the pace and scheme of present day affairs. Moreover, be the advantages of "temperate work, punctuated with regular play," what they may, the vacation period has this supreme advantage: It makes travel possible, and travel is one of the highest and most educational forms of recreation.

When cities are more sanely built and furnish more opportunities for rest and change of scene near home than now, the vacation may happily become less a physical necessity and more a moral luxury than it is today. The outlook is, in any event however, for increase rather than decrease in its popularity and extension.

"WASTE AND LEAKAGE."

It has been known for some time that Chicago does not run its water works with decent regard to economy and efficiency. Long ago the city engineer reported that there was a waste and leakage of water pumped of about 75 per cent. If a private corporation were to receive such a report from its engineer all other matters would be put aside until a remedy had been found. The council has been notified often during the last two years of the waste and leakage in the water system, and has been quite unconcerned. It could not have given more glaring evidence of business incompetency. Apparently the problem is one that it cannot deal with intelligently itself, and it will not listen to solutions offered by outsiders.

It appears that this is not the only city which is unable to carry on in a business-like way the business of providing the public with water. It has been known for some time in Brooklyn that millions of gallons of water were used and not paid for. It was learned a few days ago that since the first of the year there has been a leakage of water amounting to 3,000,000,000 gallons, worth $787,000. If a private company managed the works the natural presumption would be that the leakage soon would be decreased greatly, if not stopped entirely. As a city owns them the natural presumption is that the leakage for the last six months of the year will rather exceed that for the first six. The officials will fold their hands and let the water run. If a citizen complain that he cannot get the water he is entitled to it will be explained to him that it is because of the great leakage, which will be spoken of as if it were an "act of God" and no responsibility attached to man for it.

This is the frame of mind of municipalities which have charge of water works. They look on waste and leakage as a part of the divinely ordained system of things, which they must not meddle with. If Chicago makes the mess it does of the comparatively simple business of supplying water, how much more of a mess it would make of the complicated business of supplying transportation. That business, profitable as it is in private hands, cannot stand the brutal indifference to "waste and leakage" displayed by the city in the conduct of the water business.

The council has adjourned for the summer, and the 75 per cent waste and leakage goes merrily on. Not until it shall have been stopped can a word decently be said in defense of the municipal operation of street car lines. If the city were to take over the lines today the service would be so much worse than it is that the people would fly to the autobus for relief. If it were to go into debt to get the lines it would not earn enough to pay swollen operating expenses and the interest on the debt, and would be unable to retain possession of them.

UNWILLING TO BELIEVE EVIL.

The persons who blame Secretary Wilson because he was unwilling to believe that there was a leak in his department do not seem to appreciate the fact that he has behaved as about every public official does under similar circumstances. The head of a department or bureau, unless he is by nature a suspicious man, is not inclined to believe that his subordinates have been misconducting themselves, especially if they are persons in whom he has confidence.

A charge that there is something wrong in a particular office is usually regarded by the person at the head of it as a reflection on himself—on his intelligence. He does not like to believe that frauds can be committed under his nose and he not see them. He has been told by old hands in the office that the system of transacting business is so perfect that corrupt practices are impossible. He thinks he is a good judge of human nature and can tell an honest from a dishonest clerk. It seems to him that charges of evil doing must be prompted by malice, and he is tempted to belittle them.

No one can suspect Secretary Wilson of a desire to cover up fraud so as to avert a "scandal." He has too much hard sense for anything of the kind. He knows that every attempt at concealment of fraud intensifies the scandal. He merely had excessive faith in the integrity of his subordinates and the invulnerability of the methods which had been devised to prevent leakage of crop reports.

The secretary has learned that the system is faulty, and that at least one trusted subordinate has been dishonest. He has had his lesson, and doubtless will profit by it. When charges are made hereafter he will give them more attention. The head of a public office ought not to be prone to believe evil, but he ought to reflect that he is not omniscient, and that the men in whom he puts the most faith may be betraying him. He cannot afford to pooh pooh a charge, no matter how baseless it may seem at the first glance. The only safe plan is to investigate privately and thoroughly and then pronounce judgment.

THE STATEHOOD APPEAL.

The Oklahoma and Indian Territory statehood convention has issued a statement setting forth the reasons why its members think the two territories they represent should be admitted to the union as a state.

Oklahoma and Indian Territory have a combined area of 70,400 square miles. Their spokesmen assert they are enormously rich in natural resources, and no person acquainted with their present productions or with the scientific investigations which have been made concerning their future possibilities doubts it. There are, it is claimed, 1,500,000 people in the territories. At the time of the last census there were only 790,000. This, however, was more than Maine, Colorado, Florida, or any one of sixteen states had, and the two territories' population has grown with great rapidity since the census was taken. The statehood convention believes their joint illiteracy has been reduced by intelligent immigrants to 7 per cent. In virtue of their area, their natural riches, and the size and character of their population the convention says the two territories "are entitled to and of right ought to be immediately admitted."

They would have been admitted by the last congress if it had not been for the controversy over New Mexico and Arizona as to whether they should come into the union separately or jointly. Nobody questioned the expediency of the admission as one state of Oklahoma and the adjoining territory, and nobody will question it in the next congress. The inhabitants of the two territories may rest assured that they will not be kept out of the fold much longer. The indications are that there will be less opposition to joint statehood for New Mexico and Arizona. Therefore it ought to be possible to get through at the next session the legislation for which the Oklahoma people are petitioning. Then they will have an opportunity to show their skill in the art of constitution making.

"AS YOU LIKE IT."

Perfectly Natural.

King Oscar—"And what did you find out regarding the report of wanton destruction of trees in the outskirts of the city?"

Royal Messenger—"I found it true as reported; but, your highness, it was only a crowd of enthusiastic loyalists cutting down Norway maples."

King Oscar—"Quite right. Let everything Norwegian be abolished."—Baltimore American.

Boosting the Colleges.

"Here's where I contribute 10 cents to 'higher education,'" said an old farmer at Salina, as he laid down 15 cents for a gallon of coal oil.—Kansas City Journal.

Distance Lends Enchantment.

She—"O, Mr. Cynic, do you believe people ever fall in love at first sight?"

He—"O, yes; and fall out again on closer view."—Ally Sloper's Half Holiday.

A Martinet.

Peppery Captain—"The first man who speaks I punish! Even if it is not the one!"—Punch.

On a Midsummer Night.

Wifey—"Don't you love the baby's little toes?"

Hubby—"Yes; but there are some toes around here that I don't love."

Wifey—"Why, what are they, Henry?"

Hubby—"The mosquitoes."—Louisville Courier-Journal.

Misnomer.

"Who is the intensely homely woman at the other end of the car?"

"That? Why, that's the beauty doctor of the Ladies' Fireside Friend."—Cleveland Plain Dealer.

With the Minstrels.

Mr. Bones—"Did yo' hear about dat gem'man dat was pinched down in Florida last week?"

Mr. Tambo—"No, sir. What did he do, Mr. Bones?"

Mr. Bones—"He tried to Tampa wid de mails."

Mr. Tambo—"Ladies and gentlemen, with your kind permission we will now sing, 'Teasing, Teasing, Only Teasing You.'"—Detroit Tribune.

Keeping His Bargain.

"Your new feller's all right," said Tommy Twaddles to his big sister at the breakfast table.

"I'm glad you think so," said Phyllis, with a blush and a glance at her ma.

"You bet he is," continued Tommy. "He's a real sport. W'y he gimme a quarter not to tell what I saw in the parlor last night—an' you bet I won't tell, neither!"—Cleveland Leader.

Family Pride.

"You ought to be proud of your little brother."

"Betcher life. Dat kid kin lick any kid twiset his weight, kin swear de best, an' kin smoke more cigarets dan you kin make."—Baltimore American.

PERSONAL.

The Japanese emperor draws $3,000,000 yearly from the national treasury for living expenses.

The present governors of Kansas, Minnesota, and Oklahoma were country editors, as well as the state auditor of Kansas and the congressman at large.

Princess Irene, the wife of Prince Henry of Prussia, enjoys the distinction of having more godfathers than any other woman in the world—namely: 4,000.

J. Alden Loring of New York has made such a thorough study of birds and beasts that it is said that he knows each by its cry and can answer them in their own language.

Miss Helen Gould will go to Wabash, Ind., in August to consult with Col. Isaac W. Brown, who is conducting a campaign for the betterment of bees and birds under her supervision.

The earl marshal of England wears the most costly uniform in the world, representing an outlay of $1,250, not including jewels or ornaments. There are 17,000 yards of gold lace on the garment.

Dr. Joseph Spencer Kennard of Tarrytown, N. Y., receives larger royalties from his novels published in Italian than any other author with the exception of Gabrielle D'Annunzio. He is to be knighted by the king of Italy in January.

Lord Rosebery's most curious possession is a mammoth silver wine beaker which is used at the christening of his children. At the christening of his younger son three dozen bottles of champagne were poured into the beaker, which was even then but one-third full.

England's heir to the throne, Prince Edward of Wales, now 11 years old, is a humorist. King Edward asked him the other day what he was studying and the little prince said: "All about Perkin Warbeck." Asked who Warbeck was, he replied: "He pretended he was the son of a king, but he wasn't; he was the son of respectable parents."

Why the Fat Woman Was Absent.

[From the Detroit Tribune.]

"And now, ladies and gents," said the silver tongued orator, who was introducing and giving a short talk on the freaks in the side show, "I wish to call your attention to this empty chair. The seat is twelve feet in diameter, and it is able to sustain a weight of 4,967 pounds. It was made to order for Lozorita, the queen of fat women, but the derrick broke this morning while the workmen were endeavoring to lift her from the car, and she will be forced to remain there until the lifting device is repaired. The management is extremely sorry to disappoint you in seeing this most remarkable mountain of flesh, but the accident was unavoidable. With your kind permission we will now pass on to guinea, copernicus, the Gila monstah, the touch of whose fangs means instant death."

What She Wanted.

Cleopatra was speaking of her famous trip on the Nile.

"Fudge on a golden barge," she said. "What I want is a little canoe with seventeen sofa cushions and a young man paddling with the sleeves of his $3.50 shirt rolled up!"

Some historians assert that this disappointment, more than the parting from Antony, caused her to apply the asp at a later period.—Detroit Tribune.

Way We All Do.

Bjorkyns—"Bad cold you have, Bjenkyns. How did you contract it?"

Bjenkyns—"I didn't contract it. It was only a little one, and I expanded it."—Somerville Journal.

One Way to Work It.

Grayce—"I notice that Mr. Gayboy cuts quite a dash. He must have considerable money."

George—"Well, he owes considerable."—Louisville Courier Journal.

At the Seaside.

Grayce—"He asked me to engage myself to him for a week."

Gladys—"And did you consent?"

Grayce—"No; I don't believe in long engagements."—Pittsburg Post.

LETTER OF MARQUISE DE FONTENOY

Copyright: 1905: By the Marquise de Fontenoy.

ROBERT SIEVIER, former member of the ultra exclusive Boodles club in London and brother-in-law of the late Marquis of Ailesbury, is now a fugitive from English justice and, according to the report of the English police, has absconded to this country after jumping his bail. He was under indictment for obtaining money under false pretenses, and his associate, an ex-convict of birth and education named Fisher, has just been consigned to another term of penal servitude in England. Sievier's wife, Lady Mabel, divorced him some years ago after he had squandered her fortune, and she has resumed her maiden name of Bruce. About two years ago Sievier, who is a grandson of the well known sculptor and scientist, Robert W. Sievier, the most intimate friend and associate of the great Lord Brougham, was imprudent enough to bring an action for slander against Sir James Duke. During the course of the trial it was revealed that Sievier had been engaged in all sorts of questionable transactions, which had entailed his being "dropped" by the Boodles club in London, and an announcement in the Official Gazette to the effect that his presentation at court had been canceled by order of the late queen. The Sieviers are of Courland origin, and there are still some members of the family with the title of count in the German provinces of Russia.

Disreputable as is Sievier, his record is preferable to that of his brother-in-law, the late Lord Ailesbury, popularly known as the "coster marquis." He was quite the most blackguardly member of the English peerage in his day, and was subjected to the ignominious penalty of being warned "off the turf" and "off the heath" at Newmarket by the Jockey club for dishonorable practices.

If I draw attention to Sievier's presence in this country, it is by way of a warning to my readers. For he is a good looking, well bred man, whose cheerful manner, fund of anecdote, and exceptional knowledge of horseflesh wins for him many friends everywhere he goes. In fact, he is a most agreeable but dangerous reprobate, against whom it is necessary to be on one's guard.

Although the treaty of peace between Japan and Russia has yet to be negotiated at Portsmouth early next month, yet the question is already being discussed as to whether the method inaugurated by England in her treaty of peace with the Boers, of typewriting the document, will be adopted, or if the old fashioned method of writing the document in script will be adhered to. The treaty of peace between Spain and the United States, which brought the war of 1898 to a successful conclusion, was a model of the calligraphic art, while the Anglo-Boer treaty, bearing the signatures of the Boer leaders, of Gen. Lord Kitchener, and of Lord Milner, was the first treaty of peace to be entirely typewritten, save, of course, the signatures.

The question which naturally arises in connection with this new form of drawing up state documents is as to whether paper and ink used in typewriting will prove as durable and as lasting as the parchment on which treaties have been until quite recently inscribed. At the record office in London there are in charge of that august $40,000 a year judicial functionary known as the master of the rolls, official documents, treaties, etc., written on parchment as far back as 900 years ago and which are still in a perfect state of preservation and entirely legible. Whether the typewritten treaty of peace which brought the Boer war to a conclusion three years ago will be in an equally good state of preservation nine centuries hence remains to be seen.

The treaty of peace between Japan and Russia, if brought to a successful conclusion, will be the first one negotiated between two foreign powers in America. Berlin, Vienna, Utrecht, and Amiens have all been the scene of the negotiation of treaties of peace, while so many of them have been concluded in Paris during the last hundred years that the atmosphere of the French metropolis ought to be impregnated with harmony and good will, instead of the contrary being the case.

The origin of the practice of selecting a neutral city as the scene of the negotiations of peace was due to the desire to provide for the safety of the negotiators and plenipotentiaries, and it is to this consideration that must likewise be ascribed the extraordinary regulations devised in connection with the meeting of the plenipotentiaries. Even to this day in peace negotiations with most of the Asiatic and African states it is the custom of white nations to demand hostages from them for the safety of the negotiators, and on one occasion when Russia neglected to adopt this precaution its plenipotentiary was held as a prisoner by the Turks and treated with much cruelty by them that he ended by putting his name to a treaty of peace extremely unfavorable to his master, the czar. It may be remembered in this connection that throughout all the time that Sir Louis Dane and his mission were at Cabul last winter negotiating the new treaty of peace with the ameer of Afghanistan the latter's young son was quite fortuitously, it is said, a guest of Lord Curzon and of the Indian government at Calcutta. Had Sir Louis Dane's mission been massacred like those of Sir Louis Cavagnari and of other English envoys to Cabul the young Afghan prince would have ceased to be a guest and would have straightway become a hostage.

At Utrecht on the occasion of the negotiation of the famous treaty which bears the name of that historic Dutch town, the most extraordinary precautions were adopted by the Netherlands government to assure the comfort and safety of the plenipotentiaries. Indeed, the envoys of each of the powers concerned had not only a special door of entrance and a specially constructed staircase to the hall to the huge chamber in the mansions where the negotiations took place, but had even special streets set aside for each mission from their respective residences to the place of meeting.

At the treaty of Tilsit the meeting of the plenipotentiaries took place in a gorgeous wooden pavilion constructed on a long timber raft moored on the river Neman, opposite Tilsit. Exactly at the same moment the plenipotentiaries started from the opposite banks of the river. At the same minute their boats touched the opposite sides of the raft and they entered simultaneously the great room of the pavilion built on the raft from opposite doors.

The Russo-Japanese peace convention will be held on an island, instead of on a raft, and the best possible provision is thus made to secure the plenipotentiaries from any interference on the part of fanatics, cranks, or intriguers. It is probable that President Roosevelt will adopt the precaution devised in the case of the treaty of Utrecht and arrange it so that the Russian and Japanese plenipotentiaries can reach the room where they are to hold their sessions by means of different doors and separate staircases, so that there may not be any awkward and embarrassing rencounter on the way.

Both the Turkish and the Persian envoys at Washington have an altogether peculiar and unique way of eating those melons which are now in season. Etiquette in all Moslem countries, at the court of the shah, as at the court of the Turkish sultan, requires that melons should be sliced and eaten in a particular manner. First, a small incision is made at the end farthest from the stem. Then its head is cut off by slicing away a small piece. After that it is cut up lengthways, and, with one or two dexterous turns of the knife, the flesh is removed from the rind and cut up in small, thin slices, which are pushed out alternately by the knife. The origin of this method is believed to be found in the Koranic precept, which ordains that when an animal is killed for food its throat must be cut in order that its blood may be run out. Be this as it may, the fact remains that any one who ventures to slice and prepare a melon in any other way is regarded by the well bred Moslem much in the same way as we should look upon a person who eats peas with his knife or peels a pear latitudinally and circular fashion instead of longitudinally.

Longfellow's Meaning.

Teacher—"Now, Willie, I want to see if you can remember that little verse I recited to you yesterday. Come, now: 'Lives of great men all remind us'—what's the rest?"

Willie—"I don't just remember the words, but I think I know w'at they meant."

Teacher—"Well? They remind us——"

Willie—"That we kin go to the seashore an' play in the sand all the time."—Catholic Standard and Times.

A LINE-O'-TYPE OR TWO.

Sermons in Song.

[Copyright: 1905: By Tribune Company.]

"He giveth his beloved sleep."—Psalm cxxvii., 2.

"Sleep dwell upon thine eyes, peace in thy breast"—
The stars drift slowly down into the west.
The drowsing breeze sighs faintly on the hill;
Save for its song the wide, wide world is still.

Night has one cure for Day's one thousand cares,
One healing balm within her clasp she bears—
The blessed sleep that makes our frowns grow smooth,
The blessed sleep, to comfort and to soothe.

The battles of the day have left their scars;
There is no warfare now; the marching stars
Wheel patiently and surely from the east
And all Day's trumpet challenges have ceased.

From the illimitable depths of night
There breathes a lullaby no pen can write,
A melody that lives through ages long—
The half-hushed, mystic, wistful slumber song.

There are no wounds that ache, no stings that smart
Once sleep has flung her spell about the heart.
Forget the weary road, the endless quest—
"Sleep dwell upon thine eyes, peace in thy breast."

W. D. N.

THE SCHOOL SYSTEM OF CHICAGO.

BY J. C. HUDSON.

Superintendent to the Educational Committee of the Borough of Hornsey, England.

There are really two nations in my country—the old feudal, represented by the aristocracy, titled families, and the conservative party in politics; the other, the progressive, of the towns, consisting of the town population and working classes. I always think of society there as being arranged in layers. Those on top remain there, like the layer of a Neapolitan ice. Those below always stay where they are. This is true not only in England but in Germany and everywhere in Europe.

Now, in the United States there is a stratification, with an opportunity for overflowing, advancing, going forward. As, for example, every boy who goes to the public school in the states has the possibility of becoming president some day. The greatest ambition of a boy in the older countries of Europe can only rise to the height of following some occupation like that of his father, uncle, or of some relative.

In Chicago, especially, it seems to me that the vitality, the spring, growth, hopefulness, energy, and "go" of the schools rest upon the work done in the past by such noble souls as Col. Parker, John Dewey, Mrs. Blaine, and last, but not least, Jane Addams. These have not only inspired the teachers with enthusiasm and ideals but have supplied money, means of training for the teachers, and practical methods of good teaching, and carrying these out.

Supt. Cooley has stepped in further to carry on and forward the work in the city schools by founding the Principals' association, and whilst carefully organizing and systematizing the work, yet he gives the teachers, by means of this organization, such freedom and opportunity for expressing themselves and for getting the best work possible in the schools, which, as far as I know, exists nowhere else, either in the states or in Europe.

Some of the results of the freedom enjoyed by the teachers in shaping the curriculum of their schools and the opportunity for experimenting and adopting new methods of teaching may be seen by any one who visits the vacation schools of the present time. It is impossible to find a brighter spot and a busier or happier set of people anywhere than can be found every morning in such schools as the Hamline, Medill, and other vacation schools at the present time.

Here children are taught the art of real living, the joy of self-expression, and souls are born anew. The value of such work to the city as that now being done in the vacation schools cannot be estimated in dollars. The pity of it is that hundreds of children remain outside, that ten rooms in one school remain closed for want of funds, when the returns are so great in producing good, worthy lives, and in helping to make the future citizens of our world's greatest center, as Chicago, if not already, is certain to become in the near future.

The addition of children's playgrounds, swimming baths, reading rooms, assembly rooms in the parks, the work of Judge Mack and Prof. Thurston and their helpers in the Juvenile court, the bold initiative and magnificent work done by Capt. Bradley and his friends at Allyndale, coupled with the successful correlation from kindergarten to high school in such a center as the Francis Parker school, and the promise held out in the new buildings and the newly erected and magnificently equipped Normal school and the University of Chicago, give a range and scope to the educational efforts of Chicago which make it an intensely interesting field to the student of education and of sociology.

Such a one has the opportunity of seeing here the action of the incipient forces which are shaping the society of the future, which society is bound to advance along the lines of eugenics, eupsychics, on to Utopia.

Imperfections, defects, mistakes, one can easily see, both in system and in method, but the vigor, intelligence, alertness of mind, and determination to overcome obstacles, as shown both by the citizens immediately responsible for the education given in the schools and by the officials of those schools, make one confident that the promise so evident in the schools today will come to early fruition, and that Chicago will indeed be, as its natural position, advantages, wealth enable it to be, not only one of the queen cities of the west but of the world.

One of the marked differences which one notices between the educational efforts in Chicago as compared with those of older cities, is the great elasticity in methods, the greater freedom from too much control and systematization which give greater opportunity for real experimentation and educational advance.

Whilst this is true, the criticism invited by Mr. Cooley and the careful sifting in communities, the thought and attention given to details and, so far as an outsider can see, the hearty coöperation of every one connected, the welfare of the schools make the advance a real one and prevent liberty and freedom from being an inducement or excuse for inattention or idleness or want of any system.

WHY LOCK THE REAR DOOR?

Chicago, July 14.—[Editor of The Tribune.]—Has the south side elevated road any right to lock the rear doors of the rear coach of its trains? If the coach should catch fire through some defect of the electrical current, how would the passengers escape? Climb out the windows and fall to the ground or on the other track, perhaps under a train going in the opposite direction. The police department must have power to compel the company to leave the doors unlocked.

W. S. JACKSON.

CHAIRMAN SHONTS' CANAL POLICY WILL DEPEND ON VISIT TO ISTHMUS.

Open to Conviction on Some of Engineering Problems, but Unalterably of Opinion That Zone Must Be Made Healthy and Habitable for Employes.

BY RICHARD WEIGHTMAN.

Washington, D. C., July 16.—[Special.]—Having had a long talk with Mr. Shonts, the head of the Panama canal commission, just before he went to Oyster Bay to see the president, I think I can predict with reasonable confidence that the result of his observations on the isthmus, when compressed into a report, will interest the country deeply.

I found him a man with an open mind. He seemed to have no dogmatic opinions about things, but on the contrary impressed me as a man who intended to see for himself and reach independent conclusions.

This will be his first visit to the canal strip, and, although I happen to know that Gov. Magoon has kept him fully informed touching the social, political, and sanitary conditions, he is thus far in a wholly receptive mood as concerns the engineering problem. A man of action himself, and experienced in the realm of practical achievement, he thoroughly understands the difference between figuring out results on paper and physically overcoming the difficulties that cannot be reduced to words or diagrams. It is the old story of the lever which will accomplish great things with a certain force if somebody will only provide the fulcrum.

Looks to Sanitary Conditions.

Mr. Shonts proposes to look into the matter of establishing the fulcrum before he lends himself to roseate prophecy about the lever. As is already known, he realises the impossibility of success without a sufficient force of common laborers, well fed, healthy, and contented, and he has publicly declared that he intends giving his first attention to this detail. If after a careful examination he finds that he cannot keep on hand a sufficient force, and keep them in such physical condition as to prosecute the enterprise to advantage, I fully believe that he will recommend an experiment in some other direction.

He has given some thought to the Nicaragua alternative, and knows by this time that while the route is much longer it presents many advantages, especially in respect of hygienic conditions. Anybody can work in the open air on the Nicaragua uplands. The country is dry, wholesome, and quite free from extreme heat or debilitating climatic conditions. Laborers could be made entirely comfortable and kept in good health. It is a fine agricultural region, quite habitable, and easily made pleasant for those who may go there either as permanent or temporary residents.

As to San Blas Route.

Another consideration in its favor is that an indefinite number of men may be employed, since the work extends from one end of the route to the other, and is not concentrated in a space of eight or ten miles, where only a limited force can be employed advantageously. Then there is the San Blas route, about forty miles southeast of the Panama strip.

Admiral Selfridge, who spent four years in a thorough survey, stoutly maintains that the San Blas is infinitely superior to all others, involving, as it does, little more than the cutting of a tunnel seven or eight miles through a mountain range. He says this region is much more healthful than the Panama region; that it is free from the problems of Chagres river, that there are far better port facilities at the two sea ends. To the objection that an eight mile tunnel through a granite formation is a formidable affair, he replies that it is no more formidable than a ten mile ditch 300 or 400 feet deep through a quagmire, subject during four or five months of each year to daily floods of the most stupendous proportions.

Moreover, since it now seems likely we shall have to cut a tunnel anyhow in order to dispose of the Chagres river, Admiral Selfridge contends that it will save both time and money to go to San Blas and get your tunnel and your canal by the same token.

And, speaking of tunnels, unless I am much mistaken, that problem already has been solved in the drainage system of the City of Mexico, where an American contracting company—from Cleveland, O., I think—cut one some six miles long through a mountain so as to control the waters of Lake Texcoco during the rainy season, thereby preventing the regular annual inundations of the city and enabling the government to construct and maintain a sewerage system long needed for its sanitary welfare.

Admiral Selfridge made voluminous reports to the government at the time, and since has written a book which gives a complete and detailed statement of the entire case. It is perhaps safe to say that no one living—if, indeed, there be one—knows more about canal routes on the Spanish-American isthmus than Admiral Selfridge. He has given more time to a study of the question than any other individual, and he has brought to his inquiry a commanding and alert intelligence.

Impressed with Shonts' Ideas.

No doubt Mr. Shonts has turned the San Blas alternative over in his mind along with that of Nicaragua, and I am convinced that so far as he is concerned he will not hesitate to recommend either of them as a substitute for Panama should he once make up his mind that either is preferable as a practical proposition. He impressed me as a man who is anxious to construct a ship canal, and takes not the smallest interest in the demonstration of his own or anybody else's theories.

So far, he is wedded to no particular locality and has no rooted and immovable convictions as regards locks, sea levels, or any other feature of the enterprise. He told me that the dominating purpose of his visit was that of ascertaining whether the Panama strip could be made habitable—whether large numbers of men could be kept there in good health and spirits so as to secure a prosecution of the work under reasonable favorable conditions.

When that question is answered in the affirmative, and not before, in my opinion, Mr. Shonts will turn his attention to the professional aspects of the case—I mean, of course, the engineering aspects. In other words he is looking for that fulcrum that doesn't intend to get out his lever until it finds it. Anybody can construct a canal on blue prints here in Washington, or in Paris or New York.

Would Blame Doctors.

What Chairman Shonts wants to know is whether he can get the men to construct it with picks, shovels, etc., on the ground. He is a big, clear eyed, hearty, shrewd, and kindly man, and I knew he was "loaded to the guards" with old fashioned common sense when he said, speaking of the sanitary conditions on the isthmus:

"If the doctors are correct in saying that a certain mosquito is the first cause and only distributing agency of yellow fever, all I have to say is that it is their fault when yellow fever spreads. They have unlimited authority in these matters and absolute discretion as regards the purchase of medical material and supplies. If a man cannot contract yellow fever unless he has been bitten by a mosquito which has previously bitten a yellow fever patient, there can be but one opinion as to the complicity of the doctors. They set up this mosquito hypothesis long ago. They have had full discretion in respect of preparing themselves for its demonstration. If, after all this time, mosquitos can bite the sick and afterwards communicate the disease to others, only the doctors are to blame."

He said a good deal more, and with evident feeling, but I hardly think he would like to be quoted in full, nor is it necessary. The point is evident enough.

This, then, is the situation in respect of the Panama canal enterprise. We shall know more about it when Chairman Shonts gets ready to tell us.

BUNYAN'S PILGRIM IS NOW A POOR, RAGGED KAFFIR.

Famous Allegorical Work Adapted to Understanding of South African Natives.

[BY HAYDEN CHURCH.]

LONDON, July 5.—[Correspondence.]—John Bunyan wouldn't recognize his own "Pilgrim" or his "Progress" either, after certain changes which that famous character and his adventures have been undergoing lately. The Religious Tract society, which distributes reading matter among natives the world over, has been adapting Bunyan's famous work for understanding by the Matabeles of South Africa, and a truly startling transformation is the result.

Instead of wearing the armor of a knight of the middle ages, Christian has become a poor Kaffir, armed with a knobkerry, shield, and assegai. He sets out from a native kraal, which takes the place of the City of Destruction; the Slough of Despond is a mud hole in the veldt, while Evangelist is represented by an English missionary.

One might have thought that to provide a South African substitute for Vanity Fair would have stumped the adapter, but it didn't, for he has made it a war dance festival. Finally Demas is pictured as trying to tempt Christian and Hopeful to enter a gold mine. The thing suggests boundless and affrighting possibilities. Think, for instance, of a pygmy "Sandford and Merton," or a Hausa "Alice in Wonderland!"

Thinks Classics Overdone.

Is too much space devoted to Dickens, Thackeray, Lamb, and their contemporaries? R. S. Warren Bell, who wrote "Bachelorland" and "The Cub in Love," thinks that there is. In a letter to a literary journal Mr. Bell maintains that these authors have had their day, whereas hundreds of modern writers are rapping at the editorial doors and asking for notice.

"Dickens and Thackeray wrote supremely well for their own generation," says Bell, "but do not present day authors cater with equal skill for theirs? Let the 'precious' literary circle stifle that hysterical shriek of joy with which they greet a hitherto unpublished letter by Mrs. Carlyle. When do we not live in fear of being threatened with another issue of Lamb volumes 'edited' by some bright young humorist?

"It is the province of some people to edit and of others to create. When I find one of the latter usurping the functions of the former I can only compare his labors to those of a sculptor of creative genius furbishing up Landseer's lions in Trafalgar square.

"Dead 'Uns" Pay Publisher.

"I have been spurred on to utter this protest by a remark recently made in my hearing by a publisher. Said he: 'It's the dead 'uns that pay us.' And the 'dead 'uns' will continue to pay better than the live 'uns as long as the press goes on devoting columns to defunct authors which should be reserved for the exploitation of the thought and energy of writers who are not only alive but—hungry."

After that it seems almost presumptuous to remark that a Charles Dickens letter, which is to be sold in London this month, is of special interest as an indication of the excellent relations which existed between the author and his various publishers. This letter was written by Dickens to F. M. Evans in March, 1853, and in the course of it the writer said:

"I have gone through the accounts and find them in all respects intelligible, explicit, and plain. It is indeed a glorious balance, and expanded my chest considerably (I don't mean any pun) at breakfast this morning. Fifteen hundred pounds today, and the rest on the 10th of April . . . will suit me perfectly. . . . I can most heartily say that all our intercourse has been one of pleasure and satisfaction to me and that I have been very happy in it. I hope we shall never terminate our business engagements until that printer in stone, who will have to be employed at last, shall set finis over our last binding in boards."

Wordsworth's Home for Sale.

It is hoped in this country that a Wordsworth enthusiast may become the purchaser of the Gowbarrow estate, which is for sale. It lies on the north side of Ullswater, and is associated by all lovers of the poet with "Aria's Force" and "Lyulph's Force," inspired Wordsworth to write the poem called "Airey Force Valley," where he describes "the soft eye-music of slow waving boughs" caused by the breeze entering the glen.

"The Daffodils" was also written at Gowbarrow. The Force is a prominent feature in "The Somnambulist," where Wordsworth put into words the story of a girl who walked in her sleep, fell into the stream, and was rescued by her lover. De Quincey called Gowbarrow the most romantic of

ECKHART ALMOST READY TO YIELD.

To Please Governor He Is Likely to Accept Park Board Presidency.

WILL DECIDE THIS WEEK.

Deneen Will Return to Chicago Soon and Will Announce Appointments.

R. A. Eckhart is believed to be wavering in his hitherto firm resolve not to take the presidency of the west park board and Gov. Deneen again has come into possession of the hope that he will accept the position.

The governor went back to Springfield Saturday night, but he arranged with Mr. Eckhart to return to Chicago the first part of the present week with the idea that matters could be adjusted then. The governor feels that he has more chance of securing Eckhart now than he has had in two months. In case he be successful the west park board will be announced as follows:

President.....B. A. Eckhart
Commissioners—Frederick W. Dreckman, Frederick Bullen, F. J. Kirchman, W. C. Eggert, Iver L. Quales, Joseph O'Donnell.

Eckhart to Be a Colonel.

"Gov. Deneen will be back in Chicago the first part of the week. When he comes we'll talk the matter over again," was all Mr. Eckhart would say about it yesterday.

Both Gov. Deneen and Mr. Eckhart, while realizing the seriousness of the situation, are aware of its comedy features, and for that reason are endeavoring to come to a decision without getting in the limelight any more than is necessary.

In the attention given the west park situation it has almost been forgotten that Mr. Eckhart already is slated for one of the governor's appointments. He is about the only man known to have been decided on for appointment to the governor's staff. This appointment he has accepted.

Oliver Is Strongly Opposed.

In opposing John M. Oliver for the head of the park board the members of the republican county organization told the governor such an appointment would be useless so far as any "reform movement" went. They did not attempt to vouch for the truth of statements which have been made concerning Mr. Oliver's discharge from the board by Gov. Tanner. Mr. Oliver at the time issued a sufficient defense of himself against the charges, but the west side republicans have told Gov. Deneen that he might as well retain Mr. Bangs as to appoint Mr. Oliver.

The governor does not believe this, but the opposition has been enough to make Mr. Oliver an impossibility. It is understood the governor has all his other appointments ready, and that he can dispose of the entire question throughout the state as soon as he has announced the west park board.

SURGERY GETS ALL CREDIT FOR FEWER FOURTH VICTIMS.

Health Department Bulletin Comments on the Increase in Accidents and Decrease in Deaths.

The casualties resulting from fourth of July celebrations are made the subject of comment in the weekly bulletin issued by the health department, which says:

"As tabulated July 6 of last year they numbered 2,431 for the whole country. On the same date this year 3,169 had been reported—an increase of 30 per cent. Of these totals there were 103 in Chicago last year and 132 this year—substantially the same proportion of the total in each year.

"Up to July 15 of each year there had been 100 deaths from these accidents in 1904 and 92 in 1905. The death rate last year was therefore 4.1 per cent; this year it was only 2.9 per cent. Had the death rate of 1904 obtained this year there would have been 129 deaths among the 3,169 casualties instead of 92.

"This reduction of nearly 30 per cent in the death rate is to be attributed solely to the improved treatment of this class of wounds, advocated persistently by the department for many years."

Another death yesterday as the result of a fourth of July celebration accident brings the total of fatalities from that cause for Chicago to thirteen and for the country to ninety-three.

The Dead.

SCHIACOTA, FRANK, 28 years old, 1344 Troy street, Chicago, died of lockjaw as result of injury received while discharging a revolver on the fourth.

At Minneapolis Anton Kruk, 27 years old, is ill with lockjaw. He had firecrackers in his hands while celebrating the fourth.

At Cleveland Christopher Geiger, 13 years old, 3 Stranwood street, has lockjaw and his recovery is not expected. He was injured while playing with a toy pistol on the fourth.

John Yothers, 13 years old, Chest township, Pa., is believed to be dying of lockjaw. He stood on an improvised cannon which exploded while he was celebrating the fourth.

Trips Delay Evanston's Library.

Vacations and European trips are interfering with the building of the library offered Evanston by Andrew Carnegie. The philanthropist's $50,000 is waiting, but there is delay in the collection of the other $50,000 which the promoters have on their subscription list. Construction work was to have started Dec. 1, 1904. The tentative date for breaking ground now is Sept. 1.

IN THE SOCIETY WORLD.

ANOTHER NAME ADDED TO LIST OF COMING DEBUTANTES.

Miss Louise Shoenberger to Be Introduced Next Winter — Engagements Are Announced of Miss Katherine Strong to Mr. Albert Gaylord Welch and of Miss Helen Boulton of Highland Park to Mr. Arthur P. Van Schaick—Personal News.

Another name has been added to the list of prospective débutantes. Miss Louise Shoenberger, daughter of Mr. and Mrs. George K. Shoenberger, 567 East Division street, will make her bow during the winter, together with several other young women in her neighborhood. Miss Shoenberger is the sister of Mrs. Henry Griswold Cowling, formerly Miss Laura Shoenberger, and also of the late Mrs. Paul Delano Hamlin, who was Miss Sally Shoenberger. She is a cousin of Miss Harriet Houghteling of Winnetka, and also of Mrs. Horace Morison of Boston, who before her marraige was Miss Arria Frazer Cotton.

Formal announcement was made Saturday of the engagement of Miss Katherine Strong, daughter of Mrs. David O. Strong, 200 Forty-eighth street, to Mr. Albert Gaylord Welch. The wedding will take place in the fall.

Another engagement announced that day was that of Miss Helen Wray Boulton, daughter of Mr. and Mrs. George D'Arcy Boulton of Highland Park, to Mr. Arthur P. Van Schaick.

Mr. and Mrs. George A. Gill, 4845 Grand boulevard, announce the engagement of their daughter, Lela Emma, to Mr. A. Stanton Hopkins.

Mr. and Mrs. I. Baumgartl, 4837 Grand boulevard, announce the engagement of their daughter, Lillie, to Mr. Ignatz H. Friend. The Baumgartl family is spending the summer at Lake Beulah.

A pretty wedding took place at St. Bartholomew's Episcopal church, Wednesday evening, when Mr. Charles Clark Shiveley of Abilene, Kas., was married to Miss Lena Rosewarne Lovell, daughter of Mrs. E. D. Lovell of 6828 Sangamon street. The ceremony was performed by the Rev. W. H. Tomlins.

Mr. and Mrs. Edward A. Leicht and son and Mrs. Leicht's mother, Mrs. F. Madlener, 17 Lake View avenue, recently spent two weeks in Berlin, and are now on their way to the North cape.

Dr. and Mrs. Arthur R. Edwards and son returned Saturday from an automobile trip to New York.

Mr. and Mrs. Frank Harrow of the Auditorium Annex will take an automobile party to Waukesha, Wis., on Thursday.

Mrs. Gilbert White and daughter, Miss Gertrude White, 3138 Lake Park avenue, have returned from New York, where they went in March. Miss White and Miss Claire White will go to Chautauqua, N. Y., today as guests of Mrs. William H. Sherwood. They will remain two weeks and will then visit the Thousand Islands during next month.

Miss Jeanette R. Holmes is visiting friends at Lake Placid, in the Adirondacks. Later she will visit her sister, Mrs. Dawbarn, at Greenwich, Conn.

Mr. and Mrs. S. Rush Harris have returned from the east and will spend the summer in Evanston.

Dr. and Mrs. John B. Murphy, 3305 Michigan avenue, who with their children are at Glenwood Springs, will return to Chicago next month.

Mr. George F. Kimball of the Annex has gone to Poland Springs, Me., where he will remain for a month before going to Saratoga.

Mr. and Mrs. Samuel R. Wells, 3612 Michigan avenue, are spending the summer at Glencoe.

Mme. Anna Hellstrom, the singer, was the guest of honor at a dinner given Saturday evening by Mr. and Mrs. G. T. Strandberg, 1227 North Shore avenue. She will be their house guest until Thursday.

Mr. and Mrs. J. H. Hilton and children of Evanston have gone to their summer cottage at Charlevoix, Mich.

Mrs. Mather Smith has gone to Greenwich, Conn., for the rest of the summer.

LIFE SAVED BY SKIN GRAFTS.

Twelve Firemen Sacrifice Pieces of Their Cuticle for Operation on Injured Woman.

Twelve members of the fire department at White City bared their arms and permitted Dr. R. A. Smith to cut from them an aggregate of fifty square inches of cuticle for the purpose of saving the life of Blanche Vial.

Miss Vial took part in the fire show at the White City and a few days ago she was so badly burned that the physician thought she could not recover. Almost one-third of her body was burned.

Dr. Smith said the only possible way to save her life was to graft new skin on the places which had been burned. When the members of the fire department learned what was required twelve of them bared their arms to the surgeon's knife and permitted him to remove pieces of skin. The doctor says the operation was successful and that Miss Vial will be as sound as ever in a few weeks.

$36.80 PORTLAND AND RETURN

Via the Chicago and Northwestern Railway.

Daily account Lewis and Clark Exposition. Via San Francisco and Los Angeles in one direction on certain dates, $67.50. Choice of routes. Via Omaha, Cheyenne, and Granger, via St. Paul and Minneapolis, through the mountain scenery of Colorado and Utah, the Lake McDonald country, or the Canadian Rockies. For tickets via California or Yellowstone Park there is a slight advance in the rate. Sent 2 cent stamp for illustrated folder and full information to ticket offices, 212 Clark street and Wells Street Station. (Tel. Cent. 721.)

Your Colorado Trip

The Rock Island offers these advantages:

1. Three fast through trains daily.
2. New chair cars and coaches—electric lights and electric fans.
3. Both standard and tourist Pullmans.
4. Direct line to Denver as well as to Colorado Springs and Pueblo.
5. Two routes returning via St. Louis if you like.
6. Low excursion rates, with very liberal special privileges.
7. The best Colorado book published. List of hotels and boarding houses. Eighty pages, fully illustrated. Send coupon for it.

Tickets and full information at

91 Adams Street, Chicago,

A. B. SCHMIDT,
Gen. Agent, Pass. Dept.

Rock Island System

Name _____

Address _____

Marshall Field & Co.

Final Reduction Sale of Tailored Suits.

Rare Values in Three Great Assortments.

$15.00 $18.50 $20.00

Hundreds of suits, including all the spring and early summer styles in silks, coverts, serges, Panamas, brilliantine, cheviots, etc. Some are reduced to half, some considerably below half.

At $15.00—Taffeta Silk, Cheviots and Panamas and Checked Materials in Blouse Suits, full plaited skirts.

At $18.50—Redingote, Short Coat, Eton and Blouse styles in brilliantine, covert, Panamas, serges and cheviots.

At $20.00—Long Coat Suits of green taffeta silk, Silk Blouse Suits, and Wool Suits in fancy checks.

Fourth Floor South Room.

Reduction Sale Wash Waists.

Quick selling clearance prices in several hundred waists—odd sizes, small quantities, and some soiled from displays—but all splendid styles, some from the season's best numbers.

Mulls and Lawns in white and colors, trimmed with lace or embroideries—many in the smart tailored effects. Divided into two lots—each including waists formerly priced at a wide range of prices—$1.95 and $2.50.

Fourth Floor Middle Room.

Summer Corsets—Assuring Coolness and Comfort.

The corset that is correctly fitted is always cool and comfortable, giving a decidedly graceful poise, and yet permitting perfect freedom to every movement of the figure; we invite attention to our facilities for fitting all figures in the following specially priced models.

The L'Aiglon No. 2, of silk batiste, adapted for figures requiring high bust, tapering waist and long, deep front; garters at front and sides, $2.00.

The L'Aiglon C, of white batiste, for medium figures with high bust and long hip, $3.00.

The Clio—An excellent model for stout figures, with long back and hip, and medium bust—made of white coutil, $5.00.

Third Floor South Room.

Clearance Sale Women's Fine Novelty Hosiery.

200 dozen pairs at one price—half and less than half the regular value, pair, 50c.

This sale undoubtedly affords one of the greatest bargain opportunities of the year. The assortment includes samples and broken lines in beautiful embroidered, lace and novelty effects. These, combined with 100 dozen black openwork lisles in all-over and ankle patterns from our own lines, afford excellent opportunities for selections—Pair, 50c.

First Floor Middle Room.

July Sale Men's Fine Negligee Shirts, $1.15.

First Floor North Room.

This great sale will be continued with 435 dozen Shirts in this season's best materials and designs—purchased so that we can mark them at a little above half the regular price.

Light and dark effects in novelty weaves are included, with cuffs attached or detached, many in the popular coat styles; the sizes from 13½ to 18—all at one price for quick clearance, $1.15.

Silk Petticoats—Typical Values from the July Sale.

Heavy sales have proven the success of our preparations to make this month one of the busiest of the year—extremely low prices prevail in styles and qualities such as are carried in our regular lines throughout the year. The assortments are sufficient to meet every demand. *Third Floor South Room.*

At $5.00—Heavy Rustling Taffeta Silk Petticoats in colors and black, with sectional ruffle stitched with narrow bands.

At $6.50—Taffeta Silk Petticoats in black and white checks, full shirred flounce and ruffle, edged with rose quilling.

At $8.50—Heavy Rustling Taffeta Silk Petticoats with deep umbrella flounce finished with three sectional ruffles and stitched with narrow bands.

Women's Wash Madras and Linen Suits Reduced.

An early clearance and heavy reductions—necessitated by our remarkable sales in the numbers included. All are more or less soiled from handling—but needing only to be laundered to make them the same as suits purchased at the regular prices.

Fourth Floor North Room.

Shirtwaist Suits of white linen or colored madras cloth, some made with tucks, others embroidered panels or trimmed with braid, reduced to $10.00.

Linen Coat Suits, tight fitting or half fitting; three-quarter, half, or short box effects. Rare bargains at $15.00, $19.50 and $22.50.

Two new lines have been priced very low:

Organdy Dresses in dainty shades of pink and pale blue, plain or figured, prettily trimmed with Valenciennes laces, short sleeves and round skirts, $25.00.

One-piece Dresses of fine white lawns—a very attractive model, trimmed with embroidery insertions and tucks; one of the most practical tub dresses, $16.50.

Specials in Fancy Work.

An advance sale of new and exclusive designs in Stamped Center Pieces, Scarfs and Doylies include English eyelet, Hedebo and Mount Mellick pieces at low prices.

Free instruction by the Japanese artist Sanzo and other competent teachers in the above work.

A special assortment of figured ticking Laundry Bags, hoop finish, each, 50c.

Art Pillow Covers, with applied velour, bright attractive colors, ready for use, 40c.

Flower Centers—Beautiful Designs at Low Prices.

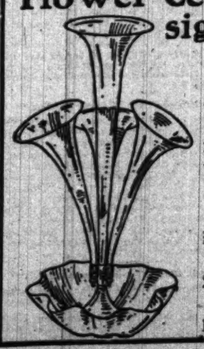

A new arrival of English Epergnes of thin blown and cut crystal will be especially featured this week in the Glass Section. They are greatly in demand for floral decorations for the table. A wide variety of artistic shapes.

Epergnes with single vase, 14-inch, $1.25.

Epergnes with four vases, as shown in illustration, 18-inch, $2.75.

Epergnes with three vases and two baskets, 20-inch, $4.00.

Epergnes with four vases and three baskets, 20-inch, $5.00.

Fourth Floor Annex.

FREE PERFUME TODAY

COLBERT DRUG CO.

COR. STATE AND MONROE STS.

ARE DEMONSTRATING

TREKO

THE NEW FRENCH PERFUME

And Will Present a Free Sample to All Ladies Who Call

"brite and fair"

Will be your vacation days if you take with you The Real Diary of a Real Boy and "Sequil." 50 cents each.
THE EVERETT PRESS CO., BOSTON.

STEAMSHIP LINES.

Ocean Navigation.

AMERICAN LINE—
PLYMOUTH—CHERBOURG—SOUTHAMPTON
Philadelphia.....July 22 | New York.....Aug. 12
St. Paul.....Aug. 5 | St. Louis.....Aug. 19
PHILADELPHIA-QUEENSTOWN-LIVERPOOL
Haverford.....July 22 | Merion.....Aug. 12
Westernland.....Aug. 5 | Noordland.....Aug. 19
ATLANTIC TRANSPORT LINE.
NEW YORK—LONDON DIRECT.
Minnetonka.....July 22 | Minneapolis.....Aug. 5
Mesaba.....July 29 | Minnehaha.....Aug. 12
ATLANTIC TRANSPORT LINE.
BOSTON—LIVERPOOL.
Devonian.....July 27 | Cestrian.....Aug. 16
Canadian.....Aug. 3 | Winifredian.....Aug. 23
RED STAR LINE.
ANTWERP—DOVER—LONDON—PARIS.
Kroonland.....July 22 | Finland.....Aug. 5
Zeeland.....July 29 | Vaderland.....Aug. 12
WHITE STAR LINE.
NEW YORK—QUEENSTOWN—LIVERPOOL.
Baltic.....July 26 | Oceanic.....Aug. 9
Teutonic.....Aug. 2 | Majestic.....Aug. 16
Celtic.....Aug. 2 | Cedric.....Aug. 18
BOSTON—QUEENSTOWN—LIVERPOOL.
Republic.....Aug. 10 Sept. 7 Oct. 5
Cymric.....Aug. 17 Sept. 14 Oct. 12
Arabic.....Aug. 24, Sept. 21
To the Mediterranean via Azores.
FROM NEW YORK.
Cretic.....July 27 Sept. 26 Nov. 4
Republic.....Oct. 19 Nov. 30
FROM BOSTON.
Canopic.....Aug. 5 Oct. 7 Nov. 18
Romanic.....Sept. 16 Oct. 28
F. C. BROWN, Western Passenger Agent, Phone Central 139. 90-96 Dearborn-st.

CUNARD LINE— ESTABLISHED 1840.
The Oldest Line Crossing the Atlantic.
N. Y. & BOSTON-QUEENSTOWN-LIVERPOOL.
Record Passage, 5 days 7 hours 23 minutes.
THE MAMMOTH, FAST CUNARDER
CARONIA (Twin Screw).
676 Feet Long. 21,000 Tons. 21,000 H. P.
ONE OF THE LARGEST IN THE WORLD.
Sails Aug. 5, Sept. 5, Oct. 5, etc.
Saxonia, Bost'n.July 18 Aug. 15 Sept. 12 Oct. 10
Etruria, N. Y.July 22 Aug. 19 Sept. 16 Oct. 14
Carpathia, N.Y.July 29 Sept. 9 Sept. 30
Campania, N.Y.July 29 Aug. 26 Sept. 23 Oct. 21
Ivernia, Boston.Aug. 1 Aug. 29 Sept. 27 Oct. 25
Umbria, N. Y.Aug. 5 Sept. 2 Sept. 30 Oct. 28
Lucania, N. Y.Aug. 12 Sept. 9 Oct. 7 Nov. 4
GIBRALTAR—NAPLES—GENOA.
N. Y. TRIESTE. PIUME. CALLING AT NAPLES.
Pannonia (new twin sc.). 9,851 (s. Aug. 1 Sept. 12
Slavonia (new twin sc.). 10,003 t. Aug. 22 Oct. 27
F.C. WHITING, Mgr., Dearborn and Randolph-sts.

NORTH GERMAN LLOYD
FAST EXPRESS SERVICE.
PLYMOUTH—CHERBOURG—BREMEN.
Kronprinz. Aug. 1, 6 am | Kaiser.....Sept. 5, 10 am
Kaiser. Aug. 8, 10 am | K.Wm.II..Sept.12, 3 pm
K.Wm.II..Aug. 15, 6 am | K'prinz.Sept.26,1:30 pm
Kronprinz. Aug.29, 2 pm | Kaiser.....Oct. 10, 10 am
TWIN SCREW PASSENGER SERVICE.
PLYMOUTH—CHERBOURG—BREMEN.
Kurfuerst..July 25, 10 am | Friedrich..Aug. 22, 10 am
*Main.....Aug. 3, 10 am | Kurfuerst.Aug.31, 10 am
Bremen. Aug. 10, 10 am | *Main.....Sept. 7, 10 am
Barbarossa.Aug.17,10 am | Bremen..Sept. 14, 10 am
*Sails for Bremen direct.
MEDITERRANEAN SERVICE.
GIBRALTAR—NAPLES—GENOA.
Albert.....July 22, 11 am | Luise.....Sept. 9, 11 am
Luise.....Aug. 5, 11 am | Irene.....Sept. 23, 11 am
Irene.....Aug. 19, 1 am | Albert.....Oct. 7, 11 am
Albert.....Sept. 2, 11 am | Luise.....Oct. 14, 11 am

HAMBURG-AMERICAN LINE—
PLYMOUTH—CHERBOURG—HAMBURG.
First sailing at Intermodiate rate by S. S.
DEUTSCHLAND, July 20.
†Deutschland.....July 20 | †Patricia.....Aug. 5
†Pennsylvania...July 27 | †Moltke.....Aug. 27
†Rhaetia.....July 29 | †Waldersee.....Aug. 19
††Blucher.....Aug. 3 | ††Deutschland...Aug. 24
†Grill room, Gymnasium on board. †Calling at Dover for London and Paris.
NEW YORK—NAPLES—GENOA.
PRINZ OSKAR.....Sept. 19 Oct. 10 Nov. 28
PRINZ ADELBERT....Sept. 12 Oct. 31 Dec. 19
SPECIAL SUMMER CRUISES BY SUPERB NEW TWIN SCREW STEAMERS.
Send for illustrated booklet, rates, etc.
Office: Corner Randolph and La Salle-sts.

CAMPAGNIE GEN'ALE TRANSATLANTIQUE—
French line. New York to Havre, Paris.
Sailings every Thursday at 10 a. m.
La Bretagne.....July 27 Aug. 17 Sept. 14 Oct. 12
La Lorraine.....Aug. 3 Aug. 24 Oct. 5 Nov. 2
La Touraine.....Aug. 3 Aug. 31 Sept. 28 Oct. 26
La Gascogne.....Aug. 10 Sept. 7 Oct. 5 Nov. 2
La Savoie.....Aug. 24 Sept. 21 Oct. 19 Nov. 16
New, modern, gigantic Twin-Screw and Express Steamers; naval officers' mess; discipline. Company's vestibule trains, Havre-Paris, 4 hours.
M. W. KOZMINSKI, G. W. Agt., 71 Dearborn-st.

OCEANIC STEAMSHIP CO.—
[A. & A. LINE.]
Sails from San Francisco to HONOLULU every 10 days. To SAMOA, NEW ZEALAND, and AUSTRALIA, EXTENDING O'CEAN STEAMERS, July 20, Aug. 10, and every 21 days. TAHITI once a month. Round the world, $522.70. Address A. & A. Line, 152 S. Clark-st., or 100 Adams-st., Chicago.

HOLLAND-AMERICA LINE—
NEW YORK—ROTTERDAM, via BOULOGNE.
Sailings Wednesday at 10 a. m.
Ryndam.....July 19 Aug. 30 Nov. 8
Rotterdam.....Aug. 2 Sept. 6 Oct. 11
Potsdam.....Aug. 9 Sept. 13 Oct. 18
Noordam.....Aug. 16 Sept. 20 Oct. 25
Statendam.....Aug. 23 Sept. 27 Nov.
Apply to HOLLAND-AMERICA LINE, 69 Dearborn-st. Phone Central 3940.

NETHERLAND STATE RAILWAYS AND ROYAL FLUSHING MAIL ROUTE.
Best connection between England and all parts of the European Continent. Rundreise and circular tickets for all Europe and estimates for tours made out free of charge. No booking fee charged. For literature and information apply to
WERNER & CO., GEN'L PASS. AGENTS.
407-409 Broadway, New York.

ANCHOR LINE STEAMERS — NEW YORK, GLASGOW—LONDONDERRY—LIVERPOOL.
Furnessia.....July 22 | Astoria.....Aug. 5
Caledonia.....July 29 | Columbia.....Aug. 12
NEW YORK TO MEDITERRANEAN PORTS
Italia.....July 29 | Perugia.....Aug. 12
APPLY EARLY FOR CHOICE BERTHS.
First Class and Round Trip Excursion Tickets.
21-25 SHERMAN-ST. TEL. HARRISON 3335.

ITALIAN ROYAL MAIL S. S. CO.
NAVIGAZIONE GENERALE ITALIANA.
TO NAPLES, GENOA, ALEXANDRIA.
Lombardia.....Aug. 5 | Sicilia.....Aug. 29
Liguria.....Aug. 16 | Lombardia.....Sept. 16
For further information apply to
HIRZEL, FELTMAN & CO., 91-97 Broadway, N.Y.
J. S. LOWITZ, 151 E. Van Buren-st.

OCEAN RATES TO LIVERPOOL—FIRST CABIN, $65.00; second, $40.00; third, $26.50; Hamburg-Bremen, third, $23. Canadian Pacific lines. A. G. SHAW, 222 S. Clark-st., Chicago. Harrison 2168.

COOK'S TOURS TO EUROPE—33 THIS SEASON. $175 to $1,015. All expenses included.
THOS. COOK & SON, 234 South Clark-st.

STEAMSHIP LINES.

Lake Navigation.

GOODRICH LINE STEAMERS—$1 TO MILWAUKEE: 9:30 a. m. and 7 p. m. daily; 10 a. m. Sunday; $1 to Racine, 5 a. m. and 5 p. m. daily; $1.50 Grand Haven and Muskegon; $1.75 to White Lake; $2 to Grand Rapids, 7:45 p. m. daily; morning boat to Muskegon, 9 a. m. Saturdays only; to Sheboygan and Manitowoc, 9 p. m., except Sunday; to Marinette and Menominee, 6 p. m., Tuesdays and Wednesdays; to Green Bay City and east shore Green Bay, Wednesday and Friday; to Escanaba, Wednesday, 8 p. m.; to Kewaunee, Algoma, and Sturgeon Bay, Tuesday, Wednesday, and Friday, 5 p. m.; to Mackinac Island, Saturdays, 4:30 p. m. City ticket office, 101 Adams-st. Docks foot of Michigan-av. Phone Central 74.

NORTHERN MICHIGAN TRANSPORTATION Co. Steamers ILLINOIS, MISSOURI, and KANSAS. Sailings: For Charlevoix, Petoskey, Harbor Springs, and Bay View, Tuesday and Wednesday at 1 p. m. From Friday and Saturday at 7 p. m.; for Frankfort and Traverse City, Tuesday at 1 p. m., Friday at 7 p. m.; for St. Ignace, Mackinac Island, Cheboygan, Sault Ste. Marie, and all eastern and Lake Superior points, Wednesday at 1 p. m., Saturday at 7 p. m. Daily service, except Sunday, to Evanston Heights, Ludington, and Manistee.
Office and dock east end Michigan-st.
Telephone Central 672.

BARRY LINE STEAMERS, 8 P. M. DAILY TO Racine and Milwaukee; fare 75c; round trip, $1.25; tickets unlimited. Docks, east end Michigan-st. Phone Central 1749.

RAILWAY TIME TABLES.

WESTERN ROADS.

*Daily. †Sunday. ‡Ex. Saturday. §Ex. Sunday. ¶Ex. Monday.

CHICAGO, MILWAUKEE AND ST. PAUL RAILWAY.

City ticket office, 95 Adams-st. Phone Harrison 3322. Automatic 1311. Union Passenger Station, Adams and Canal-sts. Phone Main 2120.

Leave.	June 18, 1905.	Arrive.
* 7:30 am	Elgin, Omaha and Intermediate	* 9:25 pm
† 7:35 am	Maquoketa, Monticello, Cedar Rapids, Des Moines	† 9:25 pm
* 7:45 am	Janesville, Madison	* 1:05 pm
* 8:00 am	Milwaukee	* 10:00 pm
* 8:05 am	Janesville, Madison	* 4:05 pm
* 8:15 am	Elgin, Rockford, Janesville	* 10:25 am
§ 8:15 am	Elgin	§ 10:25 am
* 9:00 am	Rockford	* 5:20 pm
* 9:00 am	Day Express—Milwaukee, St. Paul, Minneapolis	* 11:40 am
† 9:00 am	Wausau and Intermediate	† 5:20 pm
9:00 am	Waukesha, Madison	† 8:25 am
† 11:00 am	Beloit	† 9:40 am
11:30 am		† 10:05 pm
11:50 am	Milwaukee and Waukesha	† 1:55 pm
* 1:00 pm	Elgin, Rockford, Janesville, Beloit, Rock Island, Dubuque, Cedar Rapids	* 1:45 pm
† 1:50 pm	Milwaukee, Waukesha, Ripon, Berlin, Oshkosh, Beaver Dam	† 12:05 pm
†s6:00 pm	Milwaukee, Madison, Beloit	† 9:30 pm
† 3:00 pm	Waukesha, Madison, Portage, Green Bay	† 12:25 pm
* 4:00 pm	Janesville, Madison, Mineral Point	* 10:25 am
† 4:05 pm	Elgin, Rockford	† 10:25 am
†s6:00 pm	Milwaukee, Waukesha, Madison	† 9:30 am
* 6:00 pm	Milwaukee	* 9:30 am
† 5:05 pm	Prairie du Chien and intermediate	† 1:55 pm
6:15 pm	Savanna, Dubuque, St. Paul	† 7:45 am
6:50 pm	Minneapolis, Iowa, Minnesota	

The Southwest Limited.

* 6:00 pm	Elgin, Rockford, Beloit, Rock Island, Davenport, Ottumwa, Kansas City	* 9:20 am

The Overland Limited.

* 6:05 pm	Omaha, San Francisco, Los Angeles, Portland	* 9:25 am
* 6:05 pm	Des Moines, Sioux City	* 9:25 am
‡ 6:05 pm	Sioux Falls	‡ 9:25 am
* 6:05 pm	Denver—One Night Train	* 9:25 am
* 6:05 pm	Janesville and Madison	* 1:05 pm

The Pioneer Limited.

* 6:30 pm	Milwaukee, St. Paul, Minneapolis	* 9:00 am
*10:29 pm	Omaha, Denver, San Francisco, Los Angeles and Portland	* 6:00 am
*10:25 pm	Elgin, Rock Island, Ottumwa, Kansas City	* 7:45 am
*10:25 pm	Des Moines, Sioux City, Dubuque, Illinois, Dakota	† 9:55 pm
‡10:25 pm	Monticello and intermediate	‡ 1:45 pm
*10:30 pm	Milwaukee, St. Paul, Minneapolis	* 7:00 am
*10:30 pm	Omaha, Calgary, Portland, Seattle, Green Bay, Iron Mountain, Champion, Marquette, Sault Ste. Marie, Canada, Soo Line, Winona	* 7:00 am
*10:30 pm	Chicago, Milwaukee, Green Bay, Menominee, Escanaba, Ishpeming, Negaunee, Marquette, Calumet, Houghton, Hancock, Ontonagon, Manistique, Wausau, Minocqua	† 6:05 pm
*10:30 pm	(e) Milwaukee daily.	* 9:40 am
		* 5:15 pm

RAILWAY TIME TABLES.

WESTERN ROADS.

*Daily. †Sunday. ‡Ex. Saturday. §Ex. Sunday. ¶Ex. Monday.

CHICAGO, MILWAUKEE AND ST. PAUL RAILWAY.

City ticket office, 95 Adams-st. Phone Harrison 3322. Automatic 1311. From Union Passenger Station, Adams and Canal-sts. Phone Main 2120.

Leave.	June 18, 1905.	Arrive.
* 7:30 am	Elgin, Omaha and Intermediate	* 9:25 pm
† 7:35 am	Maquoketa, Monticello, Cedar Rapids, Des Moines	† 9:25 pm
* 7:45 am	Janesville, Madison	* 1:05 pm
* 8:00 am	Milwaukee	* 10:00 pm
* 8:05 am	Janesville, Madison	* 4:05 pm
* 8:15 am	Elgin, Rockford, Janesville	* 10:25 am
§ 8:15 am	Elgin	§ 10:25 am
* 9:00 am	Rockford	* 5:20 pm
* 9:00 am	Day Express—Milwaukee, St. Paul, Minneapolis	* 11:40 am
† 9:00 am	Wausau and Intermediate	† 5:20 pm
9:00 am	Waukesha, Madison	† 8:25 am
† 11:00 am	Beloit	† 9:40 am
11:30 am		† 10:05 pm
11:50 am	Milwaukee and Waukesha	† 1:55 pm
* 1:00 pm	Elgin, Rockford, Janesville, Beloit, Rock Island, Dubuque, Cedar Rapids	* 1:45 pm
† 1:50 pm	Milwaukee, Waukesha, Ripon, Berlin, Oshkosh, Beaver Dam	† 12:05 pm
†s6:00 pm	Milwaukee, Madison, Beloit	† 9:30 pm
† 3:00 pm	Waukesha, Madison, Portage, Green Bay	† 12:25 pm
* 4:00 pm	Janesville, Madison, Mineral Point	* 10:25 am
† 4:05 pm	Elgin, Rockford	† 10:25 am
†s6:00 pm	Milwaukee, Waukesha, Madison	† 9:30 am
* 6:00 pm	Milwaukee	* 9:30 am
† 5:05 pm	Prairie du Chien and intermediate	† 1:55 pm
6:15 pm	Savanna, Dubuque, St. Paul	† 7:45 am
6:50 pm	Minneapolis, Iowa, Minnesota	

The Southwest Limited.

* 6:00 pm	Elgin, Rockford, Beloit, Rock Island, Davenport, Ottumwa, Kansas City	* 9:20 am

The Overland Limited.

* 6:05 pm	Omaha, San Francisco, Los Angeles, Portland	* 9:25 am
* 6:05 pm	Des Moines, Sioux City	* 9:25 am
‡ 6:05 pm	Sioux Falls	‡ 9:25 am
* 6:05 pm	Denver—One Night Train	* 9:25 am
* 6:05 pm	Janesville and Madison	* 1:05 pm

The Pioneer Limited.

* 6:30 pm	Milwaukee, St. Paul, Minneapolis	* 9:00 am
*10:29 pm	Omaha, Denver, San Francisco, Los Angeles and Portland	* 6:00 am
*10:25 pm	Elgin, Rock Island, Ottumwa, Kansas City	* 7:45 am
*10:25 pm	Des Moines, Sioux City, Dubuque, Illinois, Dakota	† 9:55 pm
‡10:25 pm	Monticello and intermediate	‡ 1:45 pm
*10:30 pm	Milwaukee, St. Paul, Minneapolis	* 7:00 am
*10:30 pm	Omaha, Calgary, Portland, Seattle, Green Bay, Iron Mountain, Champion, Marquette, Sault Ste. Marie, Canada, Soo Line, Winona	* 7:00 am
*10:30 pm	Chicago, Milwaukee, Green Bay, Menominee, Escanaba, Ishpeming, Negaunee, Marquette, Calumet, Houghton, Hancock, Ontonagon, Manistique, Wausau, Minocqua	† 6:05 pm
*10:30 pm	(e) Milwaukee daily.	* 9:40 am
		* 5:15 pm

Chicago, Burlington & Quincy Railway Co.

Union Passenger Station. Telephone Main 577. Canal and Adams-sts. City ticket office, telephone Central 3117. 211 Clark st., corner Adams.

Leave.		Arrive.
* 5:00 pm	Denver Limited—for Colorado and Utah	* 8:45 pm
*10:30 pm	Overland Express — for Denver, Salt Lake City, San Francisco, and Los Angeles.	* 7:20 am
* 6:30 pm	Twin City Limited — for St. Paul, Minneapolis.	* 9:00 am
*10:50 pm	Twin City Express — for St. Paul, Minneapolis.	* 9:35 pm
* 6:10 pm	Kansas City Limited — for Kansas City, St. Joseph. Leavenworth.	* 8:00 am
* 9:15 am	Missouri River Express—for Council Bluffs, Omaha.	* 9:03 am
* 6:00 pm	Lincoln & Nebraska p'ts.	
*10:30 pm	The Fast Mail—for Galesburg, Burlington, Council Bluffs, Omaha, Lincoln, and Nebraska points.	* 7:20 am
*10:20 pm	Iowa Express — for Burlington, Des Moines, Ottumwa, Creston, Council Bluffs, and Iowa points.	* 7:00 am
* 6:30 pm	Northern Limited—for Rochelle, Oregon, Galena, Dubuque, La Crosse, Winona	* 9:00 am
*10:50 pm	Northern Express—for Rochelle, Oregon, Galena, Dubuque, La Crosse, Winona, Illinois-Missouri Express, for Quincy, Brookfield, St. Joseph, Kansas City, Atchison, and Leavenworth.	* 9:35 pm
*10:30 pm	Illinois Local—Chicago to Mendota, Buda, Galesburg, Burlington, Quincy.	* 7:00 am
*11:30 am	Illinois Local—Chicago to Vermont [†], Moline [†], Davenport [†], Rock Island [†], Clinton [†].	† 2:20 pm
† 8:20 am	Illinois Local—Chicago to Galesburg, Ottawa, Streator.	† 6:10 pm
† 8:20 am	Northern Illinois Local—Chicago to Rochelle, Oregon, Forreston, Rockford.	† 2:20 pm
† 4:30 pm	Illinois Local—Chicago to Mendota, Buda, Rochelle, Rockford, Sterling.	†10:35 am

ILLINOIS CENTRAL R. R.

All through trains from Central Station, 12th-st. and Park row. City ticket office, 99 Adams-st. Phone Cent. 2705.

Leave.		Arrive.
*10:00 am	N. Orleans-Memphis Spec'l. Limited, Memphis, New Orleans

WHITE SOX LOSE TO THE SENATORS

Luck of Washington Team Changes and Comiskey's Men Are Beaten 4 to 1.

JACOBSEN IN GOOD FORM.

Sou'paw Pitching Knocks Locals Out of First Place—Dundon Not in Game.

Washington's luck changed yesterday and it won the third game of the series with the White Sox, 4 to 1, dropping the locals back into second place, while Sou'paw Jacobsen put still another crimp into the already attenuated batting averages of Comiskey's men. In addition to the defeat the Sox suffered the loss of the keystone of their infield because Dundon was called to his home in Pittsburg just before the game by a telegram announcing that it was thought his baby was dying.

More than 10,000 shirtwaisted persons watched the bloodless scrap, seeking the coolest places to be found and finding those warm enough to get along without overcoats. It was Washington's game practically all the way and, as soon as the fans saw how completely Jacobsen had the Sox hypnotized, they good naturedly switched and rooted for the tailenders to beat the leaders out of the lead.

Luck did not entirely desert the Sox, for it was only fate that stood between them and a whitewash. Chicago's one run was the result of a fluke, a wildly thrown ball clearing the bleacher screen and enabling Green to complete the circuit after beating out a good bunt to Jacobsen. The youngster allowed the locals to transact no business with his curves except after two men were out, save in one inning. Consequently, although there were Sox on bases in several innings, they had small chance to score.

Texas Leaguers Cause Defeat.

Frank Owen was opposed to the long named Senator, and pitched good baseball all the way. A bunch of Texas league hits after two were out in the fourth inning produced three runs, with the help of a low throw to the plate by Isbell, who was subbing for Dundon, and that put the game beyond Chicago's reach, turning the tide of popular favor Stahl's way.

Owen pitched himself out of a shaky spot in the second inning with much nicety. Two singles and a sacrifice put Anderson at third and Huelsman at second, with one out. Owen tightened up and fanned Cassidy and then ate up Jacobsen's little grounder.

In the fourth things broke the other way. Hickman led off with a fearful swat over Holmes' head, which "Ducky" Holmes would keep down to a double. Anderson bunted straight toward Owen, who had plenty of time to stop Hickman at third, but he fumbled the ball and had to retire the batter instead. Again Owen tightened up and struck out Huelsman when any old thing meant a run. But Manager Stahl lobbed a fly into short left out of reach. Cassidy hit another Texas leaguer just over second, and Heydon deposited a hit of the same variety just out of reach back of first. That bunch of Texas leaguers put two runs over, and, with Cassidy at third and Heydon at first, a double steal was attempted, which went through successfully, because Isbell returned Sullivan's throw on the ground. Owen stopped the visitors by striking out Jacobsen, but all the damage had been done. Washington added an unnecessary run in the ninth with two hits and another Texas leaguer, which wasn't a hit, because a runner was forced at second on it.

Little Chance for Sox.

Meantime the Sox were getting men on the circuit, only after two were gone, and had small chance to score. The nearest they came to it without doing so was in the second round. Two were out, when Isbell bagged the first hit off Jacobsen, who then lost control until he had passed Tannehill and Owen, filling the sacks. Jones waited, too, but Jacobsen recovered control and put them over. After stinging out a couple of dangerous looking fouls, the manager bumped a liner straight into Anderson's mit.

With two out in the sixth, Green laid down a perfect bunt and beat it. Jacobsen made a desperate throw, which shot past Stahl on the ground and, by a freak of fate, jumped over the bleacher screen, giving Green a chance to score in a walk. There was little hope in the eighth, when Jones led off with a single. Holmes pulled one close to first base, and Stahl rushed him of the hit by a fine stop, but Jones made second on it. Then followed a juicy mixup. Davis hit to Cassidy, who headed Jones off at third. Fleider doubled and twisted to let George reach second base. The visitors allowed Jones to get back to second, thinking they had one man pinched off, anyway. But the Crafty George discovered that Stahl had left first unguarded to participate in the killing, made a dash back to that bag, and landed safely, because there was no one for Cassidy to throw to. It didn't matter, because Donohue popped out, and Green's good wallop was pulled down by Huelsman.

Score:

WASHINGTON.

	AB	R	BH	TB	BB	SH	SB	PO	A	E
C. Jones, cf	4	0	1	1	0	0	0	1	0	0
Holmes, lf	4	0	1	1	0	0	0	1	0	0
Davis, 3b	4	0	0	0	0	0	0	1	2	0
Donohue, 1b	3	0	0	0	1	0	0	13	0	0
Green, rf	4	1	1	1	0	0	0	1	0	0
Sullivan, c	4	0	0	0	0	0	0	6	2	0
Isbell, 2b	4	0	2	2	0	0	0	1	1	1
Tannehill, 3b	4	0	0	0	0	0	0	1	2	0
Owen, p	2	0	0	0	1	0	0	0	5	0
*Hart	1	0	0	0	0	0	0	0	0	0
Totals	33	1	5	5	2	0	1	27	16	1

*Batted for Owen in ninth.

Washington	0	0	0	3	0	0	0	0	1—4
Chicago	0	0	0	0	0	0	0	0	0—0

Two base hit—Hickman. Struck out—By Owen: Cassidy (2), Huelsman, Jacobsen (2), Hickman, Heydon; by Jacobsen: Green, Owen (2). Double play—Sullivan-Donohue. Left on bases—Chicago, 5; Washington, 2. Time—1:43. Umpire—Sheridan. Attendance—12,630.

Notes of the White Stockings' Game.

Burn those panamas.

Washington again today for the final game of the series.

Boston will fill in with a postponed game here tomorrow and New York is due on Wednesday.

Owen struck out three men in a row in the seventh. He fanned two in the fourth and fourth.

Catcher Hart made his first bow to an American league crowd when he batted for Owen in the ninth with Sullivan at second. He was warmly cheered, and, after banging one liner a few feet outside of the left foul line, popped out to Heydon.

Any enthusiast who dares present any more gents' furnishing goods to the White Sox during the season will do so at his peril, as the fans are likely to give him rough house a plenty, judging by remarks made at the close of yesterday's game.

Stahl kept the Sox from scoring in the second inning by breaking the high jump conference record in order to stab a liner from Green's bat. That was the opening play of the round, and if it could have scored easily on what followed if his hit had not been pinched.

Dundon received the message calling him home after he had donned his uniform for preliminary practice. He was willing to play yesterday and take the 5:20 train, but President Comiskey advised him to leave on the 3 o'clock train instead. He will be out of the game indefinitely.

Huelsman got in bad twice. In the sixth he allowed himself to be doubled up off first by running to second, despite the coachers' yelling, on Stahl's foul fly. In the ninth he robbed Stahl of a Texas league hit by not running far enough toward second. Davis could not get to the fly and it fell safe, but Green grabbed it up and threw to Isbell ahead of Huelsman. Anderson scored from third on the play. An explicit rule forbids the scoring of a base hit when another player is forced out on it.

CHAMPIONS DOWN THE BROWNS.

Good Pitching of Young Enables Boston to Win at St. Louis by Score of Five to Two.

St. Louis, Mo., July 16.—Boston won the game this afternoon with ease, 5 to 2. Young being effective save in one inning. Young struck out nine of the St. Louis batters. Howell was hit freely, but his support was perfect. Score:

St. Louis.	R	H	P	A	E	Boston.	R	H	P	A	E
Frisk, rf	0	0	2	0	0	Selbach, rf	1	1	0	0	0
Stone, lf	0	2	0	0	0	Parent, ss	1	2	0	4	0
Van Zant, cf	0	1	1	0	0	Burkett, lf	1	2	3	0	0
Jones, 1b	0	0	10	0	0	Collins, 3b	1	1	1	2	0
Wallace, ss	0	1	1	1	0	Stahl, cf	0	1	2	0	0
Koehler, 2b	0	0	1	0	0	Freeman, 2b	0	0	2	2	1
Gleason, 3b	0	1	2	2	0	Morris, 2b	0	0	1	2	1
Sugden, c	1	1	9	1	0	Criger, c	0	0	10	1	0
Howell, p	1	1	1	0	0	Young, p	0	0	0	1	0
Totals	2	7	27	14	0	Totals	5	11	27	11	1

St. Louis	0	0	0	0	2	0	0	0	0—2
Boston	0	0	0	0	1	2	0	0	1—5

Two base hits—Stone, Freeman, Stahl. Three base hit—Collins. Sacrifice hit—Jones. Passed ball—Sugden. Stolen bases—Stone, Burkett, Selbach, Stahl 2. Hit by pitcher—Criger. Bases on balls—Off Howell, 5. Struck out—By Howell, 5; by Young, 9. Time—2:07. Umpire—O'Loughlin. Attendance—10,100.

Griffith Fails to Get Slattery.

Milwaukee, Wis., July 16.—Manager Griffith of New York has failed to secure Catcher Slattery.

Indianapolis Signs Morgan.

St. Louis, Mo., July 17.—[Special.]—Pitcher Cy Morgan of the browns has been signed by the Indianapolis American association team.

Assault Official at Cairo.

Cairo, Ill., July 16.—[Special.]—An attack was made upon Umpire Eckstone after the game today between Cairo and Paducah because of a decision at the home plate. He was struck and kicked several times before he could be rescued from a large and angry crowd.

WEST ENDS DEFEAT STREATOR.

Local Team Scores a Victory Over Visitors by the Score of Seven to One.

Twelve hits were made by the West Ends off Joe Vyskocil, the home team winning, 7 to 1, over the Streator Reds. In the eighth inning the West Ends made two home runs, McDonough and Campion getting the ball over the fence. Score:

West Ends.	R	H	P	A	E	Streator.	R	H	P	A	E
Williams, rf	0	1	1	0	0	Kinsella, 2b	0	1	3	2	0
Murphy, 2b	0	0	2	1	0	Surnied, lf	1	0	3	0	0
Fenton, lf	0	0	1	0	0	Wilson, 3b	0	0	1	3	0
d'Greenwood, c	0	0	7	0	0	Reagan, ss	0	0	1	2	0
Hertel, 1b	0	1	9	0	1	Laggart, 1b	0	1	10	0	0
Hawkins, ss	1	1	3	3	1	Brownlee, cf	0	0	2	0	0
Campion, 3b	2	2	1	1	0	Vyskocil, p	0	0	0	2	0
McD'n'gh, c	3	1	7	1	0	Grannan, ss	0	0	0	0	0
Munch, p	0	0	3	0	0	McKenna, c	0	0	8	2	0
Totals	7	12	27	6	3	Totals	1	3	24	9	0

West Ends	1	0	0	0	0	1	4	1	—7
Streator	1	0	0	0	0	0	0	0	—1

Two base hits—Williams, McDonough. Home runs—McDonough, Campion. Struck out—By Munch, 7; by Vyskocil, 3. Bases on balls—Off Munch, 1; off Vyskocil, 1. Umpire—Tindill. Attendance—3,800. Time—1:40.

Emmets, 6; Elmhurst Reds, 1.

The Emmets defeated the Elmhurst Reds at Elmhurst yesterday. Score:

Emmets.	R	H	P	A	E	Elmhurst.	R	H	P	A	E
N'ghton, ss	2	2	2	2	0	Manly, rf	0	0	2	0	0
W. G'wood, 1b	1	2	10	1	0	Hill, ss	0	0	0	3	2
J. Gl'son, lf	1	1	2	0	0	Granger, c	0	1	7	0	0
Carroll, 3b	0	1	1	2	0	Hoffman, 2b	0	0	1	2	0
Smith, 2b	1	1	1	1	0	Starcky, 1b	0	0	12	4	1
Davan, rf	0	0	2	0	0	G. Shea, cf	0	0	1	0	0
Lynch, cf	1	1	1	0	0	Wolf, 3b	0	0	1	1	0
Ahern, p	0	0	0	4	0	J. Shea, p	0	0	3	2	0
Danaher, c	0	1	5	1	1	Army, rf	0	0	2	0	0
Totals	6	11	27	20	2	Totals	1	7	27	17	6

Emmets	0	0	0	3	2	1	0	0	0—6
Elmhurst Reds	0	0	0	0	0	0	1	0	0—1

Struck out—By Ahern, 5; by Shea, 7.

Gordons, 7; South Englewoods, 5.

The Gordons defeated the South Englewoods at Forty-third street and Lowe avenue.

Gordons.	R	H	P	A	E	So. E'wood.	R	H	P	A	E
Malloy, lf	0	1	0	0	0	J. M'Gee, ss	1	1	1	2	2
Stier'kle, ss	1	1	2	2	0	Ryan, 3b	1	1	2	1	0
Lane, 3b	0	2	1	1	0	Harris, 1b	1	1	7	0	0
Lynch, 1b	0	1	7	0	0	Haley, cf	0	0	0	0	0
Walsh, c	0	0	16	1	0	Hinchey, lf	0	0	1	0	0
Maguire, ss	1	0	1	2	1	M'D'gh, rf	1	1	1	0	0
Fenton, p	1	1	0	3	0	F. M'Gee, 2b	0	0	3	3	0
Kelley, rf	1	1	1	0	0	Kelley, c	1	1	10	4	1
Ryan, rf	1	1	2	0	0	Meyer, p	0	0	1	0	2
Totals	7	10	27	11	2	Totals	5	6	24	13	6

Gordons	1	3	0	0	2	1	0	0	*—7
South Englewoods	0	1	0	0	3	0	0	1	0—5

Two base hit—Sullivan. Three base hit—Ryan. Struck out—By Fenton, 16; by Meyers, 10. Umpire—Lake.

Schoenhofens, 11; Chicago Maroons, 5.

The Schoenhofens defeated the Chicago Maroons at Northwest park. Score:

Schoen'fn.	R	H	P	A	E	Chi. Mar.	R	H	P	A	E
Hansen, rf	1	2	1	0	0	Mahoney, lf	0	1	2	1	1
M'yneux, 2b	0	2	1	3	2	A'buster, 2b	0	1	0	2	2
Hassett, 2b	1	1	1	2	0	Stott, ss	0	0	2	4	2
Hotter, 1b	0	1	10	0	0	Scholl, 1b	0	0	9	0	0
Scholl, lf	2	0	1	0	0	Taylor, c	1	0	5	1	0
Isbell, cf	4	2	2	0	0	Howard, 1b	1	1	7	0	1
Goldbium, ss	2	2	11	2	0	Goldbium, rf	1	1	1	0	0
Foley, p	2	1	0	5	0	Quan, p	1	0	1	1	1
Totals	11	12	27	14	2	Totals	5	5	24	12	7

Schoenhofens	1	1	3	0	0	1	3	2	*—11	
Chicago Maroons	0	0	0	0	4	0	0	1	—5	

Two base hits—Hansen (2), Foley. Three base hit—Leib. Double play—Goldbium [unassisted]. Struck out—By Foley, 9; by Quan, 3. Umpire—Doc. Peters.

Whiting Greys, 3; Corpus Christi, 2.

The Whiting Greys defeated Corpus Christi at Hand's park. Score:

W. Greys.	R	H	P	A	E	Corpus Chr.	R	H	P	A	E
F. Dunns, ss	0	1	0	4	0	Hayes, ss	1	1	2	5	1
Long, 2b	1	0	2	3	0	W. D'ne, 3b	1	0	1	3	1
Griffin, lf	0	0	1	0	0	Keaman, 1b	0	0	11	0	0
McGill, p	0	0	1	0	1	Nuth, cf	0	0	1	0	0
Kloss, 1b	1	1	9	1	0	Dondvan, c	0	0	8	0	0
McGeary, cf	0	0	1	0	0	Barrett, lf	0	0	0	0	0
Barrett, rf	1	0	0	0	0	Curry, 2b	0	0	1	4	1
Lamp's, 3b	0	1	2	1	0	Marth, rf	0	1	2	0	0
Jainer, c	0	1	3	0	0	Mears, p	0	0	2	2	0
Totals	3	3	27	11	2	Totals	2	4	27	14	4

Whiting Greys	0	0	1	2	0	0	0	0	0—3
Corpus Christi	0	0	0	0	0	0	2	0	0—2

Two base hits—F. Dunns, Mears. Struck out—By McGill, 7; by Mears, 6. Umpire—Pickett.

Benson & Rixons Win.

The Benson & Rixons defeated the Chicago Independents, Evans' pitching and batting being features. Score:

B. & R.	3	1	0	1	0	1	1	0	*—7
Chicago	1	0	0	0	0	0	0	0	—1

Two base hits—Evans (2), Schaefer, Rhodes, Malloney (2). Three base hit—Hanley. Struck out—By Evans, 11; by Hanley, 4. Batteries—Evans and Rhodes; Hanley and Ryan.

Gainor & Kohler, 14; Only Ways, 4.

The Gainor & Kohlers defeated the Only Ways at Gainor & Koehler park. Score:

G. & K.	0	2	0	0	0	0	0	7	*—14
Only Ways	0	2	0	2	0	0	0	0	0—4

Two base hits—E. Sullivan, Sterritt. Three base hit—Schwarm. Home run—Morrison. Struck out—By Solt, 6; by Stewart, 4. Umpire—Nicholsen.

Miscellaneous Games.

Dixon Browns, 6; Morrison, 3 (10 innings).
Morris Jacks, 5; Lake Athletics, 3.
Rochelle, 5; Chana, 2.
Kankakee Browns, 8; Kentland, 0.
Jacksonville, 6; Lincoln, 5.
P. L. Smiths, 7; Morris White Sox, 0.
Batavia, 15; De Kalb, 2.
Sycamore, 5; Kirkland, 2.
Bedford, 7; Logansotes, 1.
Boonville, 9; Troy Reds, 1.
Tell City, 4; Louisville Bunkers, 0.
Huntingburg, 8; Evansville Authors, 2.
Glenwoods, 5; Cannelton, 2.
West Chicago White Sox, 11; Aurora Crescents, 7.
Laporte, 10; Monroes, 5.
St. Louis Covingtons, 9; Olney, 4.
Lincoln, Merchants, 16; Hopedale, 2.
Havana, 11; Bloomington Grays, 2.
Columbia Glades, 11; Indiana Harbor, 1.
Tiskilwa, 4; Marseilles, 3.
Kenosha, 6; Manitowoc, 1.
Aurora, 6; Elgin, 3.
Galesburg, 5; Kewanee, 2.

NATIONALS WIN AN EXHIBITION.

Selee's Men Defeat Minooka Team in Close Game by a Score of 4 to 2.

PFEFFER ON THE SLAB.

Home Club Has O'Neil Battery, Chicago Catcher Being Loaned for Contest.

Scranton, Pa., July 16.—[Special.]—The Chicago Nationals played a close game here today against the Minooka team, and won by a score of 4 to 2. The O'Neil brothers battery performed for the home team, and Mike O'Neil, the ex-cardinal southpaw, had the leaguers guessing, but his support was too poor to allow him a victory. John O'Neil, the Chicago catcher, helped out the Minooka team behind the bat, and the 5,000 people were given a good exhibition.

Seven hits were made by the Minooka players off Pfeffer, but poor base running on the part of the home team spoiled good chances. The home crowd rooted hard for the O'Neil battery. McCarthy played first base for the Nationals and Evers was on third, with Hofman at second.

Thirteen hits were made off Mike O'Neil, Maloney getting a three bagger in the sixth on a hit to center that got away from McDonald. The Chicagoans scored in the first inning, and Burns tied the score by crossing the plate in the third. The visitors then got a run over in the sixth and added two more runs in the next two innings. Score:

Chicago.	R	H	P	A	E	Minooka.	R	H	P	A	E
Slagle, cf	0	1	2	1	0	Burns, cf	1	0	1	0	0
Maloney, rf	0	2	1	2	0	Kilcoyne, 3b	0	1	2	2	0
Schulte, cf	1	2	0	0	0	Logan, rf	1	1	0	1	0
Mc'Thy, 1b	0	2	10	1	0	M.O'N'l, p	0	1	0	2	1
Tinker, ss	0	1	1	0	1	J.O'Neil, c	0	0	7	2	0
Evers, 2b	1	1	0	1	1	Gaughan, 1b	0	3	9	0	1
Hofman, 2b	0	1	2	2	0	McD'n'd, cf	0	0	3	0	0
Pfeffer, p	0	0	1	0	0	Johnson, ss	0	0	2	3	0
						Dean, 2b	0	1	3	3	0
Totals	2	10	27	7	2	Totals	2	7	27	14	2

Chicago	0	1	0	0	0	1	0	0	0—2
Minooka	0	0	1	0	0	0	1	0	0—2

Three base hit—Maloney. Two base hits—Dean, Gaughan. Stolen bases—Tinker, Pfeffer. Sacrifice hit—Evers. Hit by pitcher—Kilcoyne. Bases on balls—Off Pfeffer, 2. Struck out—By Pfeffer, 9; by O'Neil, 4. Time—1:35.

COLUMBIAN KNIGHTS LEAGUE.

Unity Lodge Defeats Lakesides by a Score of Nine to Three—Good Pitching by Fox.

Unity lodge defeated the Lakesides in a good contest at Electric park yesterday. Score:

Unity No. 2.	R	H	P	A	E	Lakesides.	R	H	P	A	E
M'burg, rf	1	1	0	0	0	Broad, 3b	0	2	2	1	1
Neary, 2b	1	2	1	2	0	Hyers, 2b	0	1	1	1	0
Kruger, 3b	2	2	1	3	1	Cockford, ss	1	1	1	2	0
Wallace, lf	1	2	0	0	0	Holtz, lf	1	1	1	0	0
Gabe, c	1	1	10	0	0	Gabe, c	0	0	7	0	0
Fox, p	1	1	0	0	0	Deegan, cf	0	0	0	0	0
Girard, ss	1	1	2	1	1	Sikyta, 1b	0	0	7	0	0
Rose, cf	0	1	1	0	0	Miller, p	0	0	0	0	0
Josk, p	0	0	0	2	0	Smith, c	0	0	2	1	0
						Devaney, c	0	0	2	1	0
Totals	9	10	21	11	3	Totals	3	7	18	11	5

Unity No. 2	5	0	0	0	2	2	0	0	*—9
Lakesides	0	0	0	3	0	0	0	0	—3

Two base hits—Wallace, Callum. Struck out—By Josk, 6; by Fox, 8; by Miller, 3. Sacrifice hits—by Post, Maasburg [2]; Josk [2]. Bases on balls—Cleary, Girard, Webber. Double plays—Kruger-Wallace-Kruger; Girard-Cleary-Trapp. Time—1:30. Umpire—Todd.

Pitcher William Fox of Oriental lodge yesterday morning shut out Standard lodge in a Columbian Knights league contest at Troy street and Wavelland avenue without a hit in a seven inning game. Score:

Oriental	3	0	0	3	2	0	1	0	0	2
Standard	0	0	0	0	0	0	0	0	0	0

Batteries—Fox and Roche; Rumsfeldt and Thornton.

The Pinsons defeated Columbus lodge at Chicago and Lawndale avenues. Score:

Pinsons	0	0	5	4	0	1	0	2	0	—12
Columbus	0	0	0	0	0	0	0	0	0	—0

Batteries—Pinsons and Guenther; Kagan, Kelly, and Anderson.

Liberty lodge defeated the Eugene Fields at Twenty-second and Rockwell streets. Score:

Liberty	0	0	0	0	2	0	0	0	0	—2
Eugene Fields	0	0	0	0	0	0	2	0	0	—2

Batteries—Kesel and J. Berndt; Sternagel and Bonsack.

The Van Burens defeated Bon Accord lodge at Lexington street and Washtenaw avenue. Score:

Van Buren	1	0	0	0	2	0	0	4	3	1
Bon Accords	0	0	0	0	0	0	0	0	0	—0

Batteries—Adams and Nelson; Ohnman and Netner.

FORESTERS LEAGUE.

St. Louis court defeated the St. Dominicks in the Catholic Order of Foresters league in an eleven inning game, at Fillmore street and California avenue. Score:

St. Louis.	R	H	P	A	E	St. Dom.	R	H	P	A	E
Wagner, lf	0	1	2	0	0	Lannon, 1b	1	1	12	1	0
Kane, 3b	0	0	1	1	0	Quinn, 2b	0	0	1	4	0
Coffey, ss	0	1	2	5	1	Heim, c	0	1	2	4	1
Bonetti, 3b	2	1	5	2	1	Ford, c	0	0	2	4	1
Lentz, 2b	1	1	2	1	0	Carton, 3b	1	0	2	3	0
Kurtz, p	0	0	0	2	0	Croft, ss	0	0	1	2	0
Berkley, cf	1	0	0	0	0	Smith, lf	1	1	1	0	0
Hilz, rf	0	0	0	0	0	Galvin, rf	1	0	2	0	1
Lauk, c	0	2	9	2	0	Gallagher, p	0	0	0	1	0
Hitzler, p	0	0	0	0	0	Lynch, cf	0	1	1	0	0
Laux, 1b	0	0	13	1	0						
Totals	4	6	34	15	2	Totals	4	5	27	21	3

St. Louis	0	0	0	0	0	0	0	0	0	1	—1
St. Dominicks	0	0	0	0	0	0	0	0	0	0	—0

Three base hit—Wagner. Double play—Coffey-Kane. Base on balls—By R. Croft, 3; by Kurtz, 9. Umpire—Winchester.

St. Clement defeated the De Sotos at Forty-second avenue and Fourteenth street. Score:

St. Clement	0	0	0	0	2	3	0	3	2	—10
De Soto	0	0	0	2	1	0	0	3	4	—10

Batteries—J. and E. Korinck; Rhinehart and Vanerson.

St. Josephat defeated St. Rochus at Forty-fourth and North avenues. Score:

St. Josephat	2	4	0	5	0	3	0	—14
St. Rochus	0	0	0	0	0	0	0	—0

Batteries—J. Dettlaf and Rumps; Hoff and Borgmeier.

North American Union League.

At Monticello and Grand avenues:

Fellowships	1	3	2	0	1	4	1	0	—18	20	5
La Salles	2	0	0	0	0	1	2	0	4	9	12

Batteries—Dysert and Hanke; Berdus and Weiget.

At Hamlin and Fullerton avenues:

Foresters	0	0	0	0	0	0	0	1	2	—3
Enterprise	1	0	0	0	0	0	0	0	0	—1

Batteries—Paulson and Boecher; Mellson and Dennison.

WHITE ROCKS ARE VICTORIOUS.

Gleason's Two Bagger, with the Bases Full, Wins the Game from the Athletics.

A screaming double by Billy Gleason with the bases full gave the White Rocks a victory over the Athletics at White Rock park, three men scoring on the hit. Both Steadman and Koukalik did fine work, especially the former. Score:

W. Rocks.	R	H	P	A	E	Athletics.	R	H	P	A	E
McCann, lf	0	1	1	1	0	Black, cf	0	0	1	0	0
Cooney, cf	0	0	2	0	0	Ginger, rf	0	0	2	0	0
Steadman, p	1	0	0	2	0	Ginger, lf	0	0	3	0	0
Stoiec, 1b	1	0	4	0	0	Ryan, 3b	0	1	0	2	0
Ginner, 3b	2	2	1	1	0	Parker, 1b	0	0	9	0	1
Gleason, c	1	2	4	1	0	Gannon, c	0	0	2	2	0
McFar'd, ss	0	0	2	0	2	Hughes, c	0	1	6	1	0
Antink, ss	0	0	1	1	0	Dunlap, 2b	0	1	3	1	0
Kuntz, 2b	0	0	1	2	0	Koukalik, p	1	1	1	1	0
O'Grady, c	0	0	8	1	0						
Totals	5	6	27	7	3	Totals	1	3	27	8	1

White Rocks	0	0	0	0	0	0	0	0	*—5
Athletics	0	0	1	0	0	0	0	0	—1

Two base hits—Stoiec (2), Lennon, Ryan, Hughes. Struck out—By Steadman, 6; by Koukalik, 5. Bases on balls—Off Steadman, 3; off Koukalik, 4. Umpire—Hawkins. Attendance—2,500. Time—1:30.

Lake Views, 9; White City, 2.

The Lake Views defeated the White Citys at Lake View park. Score:

L. Views.	R	H	P	A	E	Wh. City.	R	H	P	A	E
Beichin, lf	1	1

INDEX TO CLASSIFIED ADVERTISEMENTS

AUTOMOBILES.....Col. 6, page 9
AUCTION SALES.....Col. 6, page 9
ACCOUNTANTS.....Col. 6, page 9
BUSINESS PERSONAL.....Col. 2, page 9
" " .....Col. 3, page 9
BOARD AND LODGING.....Col. 6, page 9
" " .....Col. 7, page 9
BOOKBINDING CARDS.....Col. 1, page 10
BOATS, YACHTS, ETC.....Col. 1, page 10
BUSINESS CHANCES.....Col. 1, page 10
" " .....Col. 2, page 10
BANKS AND EXCHANGE.....Col. 1, page 10
BUILDING MATERIAL.....Col. 1, page 10
BICYCLES.....Col. 1, page 10
BILLIARD TABLES, ETC.....Col. 1, page 10
CARPETS.....Col. 2, page 10
CLOTHING.....Col. 2, page 10
CLAIRVOYANTS.....Col. 2, page 10
CLEANING, DYEING, ETC.....Col. 2, page 10
CLOTHING, FURS, ETC.....Col. 2, page 10
COAL, WOOD, COKE.....Col. 2, page 10
CANVASSING AND MILLINERY.....Col. 2, page 10
CORRESPONDENCE AGENCIES.....Col. 2, page 10
CORRESPONDENCE SCHOOLS.....Col. 2, page 10
CONDENSED AND TRAVEL.....Col. 2, page 10
CONDENSED TRAINS.....Col. 1, page 9
CHEMICAL.....Col. 2, page 10
DOGS AND CATS.....Col. 2, page 9
DRESSMAKING.....Col. 2, page 9
" " .....Col. 3, page 9
" " .....Col. 4, page 9
HELP WANTED—FEMALE.....Col. 6, page 9
" " .....Col. 7, page 9
HOUSEHOLD GOODS.....Col. 2, page 10
HORSES AND CARRIAGES.....Col. 2, page 10
" " .....Col. 3, page 10
INSTRUCTION.....Col. 3, page 10
LOST AND FOUND.....Col. 3, page 9
LAWYERS.....Col. 3, page 10
LIFE INSURANCE LOANS.....Col. 3, page 10
LIVESTOCK.....Col. 3, page 10
MUSICAL INSTRUMENTS.....Col. 3, page 10
" " .....Col. 4, page 10
MINES AND MINING.....Col. 5, page 10
MACHINERY.....Col. 4, page 10
" " .....Col. 5, page 10
MEDICAL AND HOSPITALS.....Col. 3, page 10
MOURNING.....Col. 3, page 9
OFFICE SUPPLIES.....Col. 5, page 10
OPTICIANS.....Col. 5, page 10
PERSONAL PROPERTY LOANS.....Col. 5, page 10
" " .....Col. 6, page 10
PATENTS—PATENT ATTORNEYS.....Col. 6, page 10
PHOTOGRAPHY.....Col. 6, page 10
PARTNERS WANTED.....Col. 6, page 10
PICTURES, FRAMES, ETC.....Col. 5, page 10
PERSONAL.....Col. 5, page 10
PRINTING.....Col. 5, page 10
POSTAGE STAMPS, COINS, ETC.....Col. 5, page 10
REAL ESTATE—CITY.....Col. 6, page 10
REAL ESTATE—SOUTH SIDE.....Col. 6, page 10
REAL ESTATE—WEST SIDE.....Col. 6, page 10
REAL ESTATE—NORTH SIDE.....Col. 6, page 10
REAL ESTATE—S. W. SIDE.....Col. 6, page 10
REAL ESTATE—MFG. PROPERTY.....Col. 7, page 10
REAL ESTATE—SUBURBAN.....Col. 7, page 10
REAL ESTATE—RESORTS.....Col. 7, page 10
REAL ESTATE—FARM LANDS.....Col. 7, page 10
REAL ESTATE—COUNTRY.....Col. 7, page 10
REAL ESTATE WANTED.....Col. 7, page 10
REAL ESTATE TO EXCHANGE.....Col. 7, page 10
REAL ESTATE LOANS.....Col. 7, page 10
" " .....Col. 8, page 10
RAILROAD TIME TABLES.....Col. 1, page 11
SITUATIONS—MALE.....Col. 6, page 7
SITUATIONS—FEMALE.....Col. 7, page 7
STORE AND OFFICE FIXTURES.....Col. 2, page 11
SEWING MACHINES.....Col. 2, page 11
SALES.....Col. 2, page 11
STOCKS AND BONDS.....Col. 2, page 11
SCOURING AND STAMMERING.....Col. 2, page 11
STEAMSHIP LINES.....Col. 2, page 11
" " .....Col. 6, page 7
TO RENT—HOUSES.....Col. 1, page 10
TO RENT—ROOMS.....Col. 7, page 9
" " .....Col. 1, page 10
TO RENT—FLATS.....Col. 1, page 10
" " .....Col. 2, page 10
TO RENT—STORES.....Col. 2, page 10
TO RENT—OFFICES, ETC.....Col. 2, page 10
TO RENT—BUILDINGS.....Col. 2, page 10
TO RENT—MISCELLANEOUS.....Col. 2, page 10
TYPEWRITERS.....Col. 5, page 11
TAILORS' CUTTING SCHOOLS.....Col. 2, page 11
TEACHING MACHINES.....Col. 2, page 11
TRUSSES, ETC.....Col. 2, page 11
WANTED—HOUSES.....Col. 1, page 10
WANTED—FLATS.....Col. 2, page 11
WATCHES, JEWELRY, ETC.....Col. 3, page 11

DEATHS.

ASTLE—July 14, Henry, husband of Martha. Funeral Monday, at 10 a. m., from 5041 Carpenter-st., to Mount Greenwood by train.

BRUCE—Mrs. Mary, beloved wife of Wm. C., nee Barclay, mother of Wm. T., Abigail C. and Frances Bruce. Funeral from residence, 1041 W. Superior-st., Tuesday, July 18, at 1 p. m., at Forest Home cemetery.

BRAUN—July 24, to Lena Geneva (Wis.) George H. Braun and Sadie Schoenbohm, beloved husband of Martha, nee Vail, father of Mabel and George. Funeral at Graceland chapel Monday at 2:30. Evansville, Ill., and Freeport papers please copy.

BROS—Jones Sophia, Saturday, wife of Frank. Burial at Graceland Tuesday, at 3 p. m.

BUSWELL—Hilda W., July 15, daughter of Sophia and Edward. Monday, 3537 Seeley-av., at 1 p. m., to Oakwoods.

CLARKE—Adele, July 16, eldest daughter of the late Edward D. Clarke. Funeral from late residence, Tuesday, 4 p. m.; interment at Oakwoods. Omaha papers please copy.

COLLINS—July 15, Nora, widow of the late Jeremiah. Funeral 4305 Wabash-av., Monday, at 8:30 a. m., to Elizabeth's church, to Jacksonville, Ill., for interment.

COPPERS—July 14, Katie, wife of James. Funeral Monday, at 9 a. m., 518 Thomas-st., to St. Mark's church, carriages to Calvary.

DOUGLAS—Robert F., July 15, aged 25 years. Funeral Tuesday, 2 p. m., from the residence of his uncle, William Menagh, 6852 Parnell-av., Oakwoods by carriage.

EHRMAN—Mrs. Kornelska B., at 10751 Michigan-av., Monday, July 4. Funeral Wednesday, Second Reformed church, Roseland. Monday, 1:30 p. m.

GROSVENOR—Mrs. Sara A., widow of Col. T. R. Services Monday, 3:30 p. m., at 1040 Hinman-av., Evanston.

HARAKAS—William T., July 14. Funeral Monday at 8:30 a. m., from 4033 Dearborn-st., to St. Elisabeth's church, carriages to Mount Olivet.

HICKS—George W., July 14, son of Mary, 284 N. Clark-st. Funeral services Monday at Oak Ridge cemetery.

HUNT—July 15, James, husband of Bridget. Funeral Monday at 9:30, 3552 S. Wood-st., to Our Lady of Good Counsel church, carriages to Mount Olivet.

JACOBS—Ole B., July 14, husband of Gurine. Funeral Monday from First Norwegian M. E. church, at 1 p. m. Interment at Graceland.

JESSER—July 15, Edward, husband of Maud. Funeral 7358 Lexington-av., Monday at 10 a. m., carriages to Graceland.

KYLE—John B., July 15, at 4 p. m., beloved husband of Catherine Jones, father of William, Albert, Mrs. G. F. Towers, Grace, and the late Anna Jones. Funeral Tuesday at 1 p. m. from residence, 3636 Emerald-av., to Oakwoods cemetery. Member of American Council No. 300, National Union.

LAMBERT—Ellen, wife of Patrick T. Funeral Monday at 8:30 a. m., from 1 St. Joseph's church, carriages to Sag Bridge cemetery.

LITTENBERGER—Wm. N., July 16, 1905, aged 22 years 6 months, beloved son of Max and Emma, and brother of Gertrude. Funeral Tuesday, 2 p. m., from the late residence, 4619 Indiana-av., to Oakwoods cemetery.

MALLOY—John, Sunday, July 16, aged 60 years; brother of George H. Thomas post No. 5, G. A. R. Funeral conducted by the post Tuesday, July 18, at 2 p. m., from his late residence, 6416 Ingleside-av. Boston and Milwaukee papers please copy.

MCCOY—Patrick J., July 16, at his residence, 331 Michigan-av. Funeral Tuesday, at 9:30 a. m., to St. Elisabeth's church. Interment private.

PERRY—Henry L., Sunday, July 16, 1905, at 4 a. m., aged 69 years. Funeral Tuesday, 2 p. m., from his late residence, Hotel Metropole. Interment at Rosehill.

WEBER—Silvy C., July 15, aged 39 years, youngest son of Mr. and Mrs. P. Quisby. Funeral from the residence of Mrs. M. P. Crumbaugh, Western Springs, Monday, 2 p. m.

WENTZ—George H., at Winnetka, Ill., July 16. Beloved husband of Fannie Fennimore. Funeral Tuesday, July 18, 2 p. m., from residence of R. M. Cooper, 404 Monroe-st., to Rosehill. Please omit flowers.

ZOTTMAN—Henry, 22 years old, beloved son of Augusta Zottman and brother of William, Lena, and Minnie Robinson. Funeral Monday, 2 p. m., July 17, from 1514 Oakdale-av., to Rosehill cemetery.

BARNES—Walter R., son of David and the late Ada. Funeral Monday, 636 Millard-av., to Oakwoods, 1 o'clock.

BEATTIE—Rose, beloved wife of Moses Sabath, aged 3 years, Sunday, 6:30 p. m. Mother of Milton, Richard, Sidney, Harry, and Mark. Funeral Tuesday, 1 o'clock, from late residence, 1 Chestnut-st., to Waldheim. New York and Boston papers please copy.

BERGMAN—Sophia Albertina, beloved wife of Magnus L. Samuelson, aged 75 years. Funeral Monday, 2:30 p. m., from the residence of her son-in-law, Oscar Samuelson, 2116 Indiana, to Oakwoods.

BLAIR—Edgar Hughes, July 15, aged 19 years, son of John M. and Etta Stayman. Burial Urbana (O.) and Champaign (Ill.) papers please copy.

BLATTERY—Margaret, infant daughter of Edward and the late B. Slattery. Funeral from late residence, 1134 String-st., Monday, July 17, at 9:30 a. m., by carriages to Mount Carmel at 10:30 a. m. Burial private.

BRADY—Daniel J., July 14, son of Catherine and the late Jeremiah, 1428 35th-st. Funeral Monday at 9 a. m. to Our Lady of Good Counsel church, carriages to Calvary.

BRENNAN—John, aged 53, at the residence of his brother, 4049 Dearborn-st. Funeral notice later.

BRINKMAN—Sunday, July 16, entered into rest Philip Wilkinson Jr., only child of Dudley Phelps and Drusilla Wilkinson. Services and interment at Syracuse, N. Y. Milwaukee, New Haven (Conn.), and Syracuse (N.Y.) papers please copy.

FUNERAL TRAINS.

MOUNT HOPE CEMETERY FUNERAL TRAIN—Grand Trunk R. R.; leaves Polk-st. depot and Dearborn-sta.] daily at 12 m.

OFFICIAL WEATHER FORECAST.

OFFICE OF CHIEF OF WEATHER BUREAU, Washington, D. C., July 16.—Forecast for Monday and Tuesday:

Illinois, Ohio, and Indiana—Fair and continued warm Monday and Tuesday, light south winds.

Upper Michigan—Showers and thunder storms Monday and Tuesday, light southwest to south winds.

Lower Michigan and Wisconsin—Fair Monday and Tuesday, except showers in north portion, light southwest to south winds.

Nebraska, Missouri, and Iowa—Fair and continued warm Monday and Tuesday.

North Dakota—Warmer Monday, with occasional showers and thunder storms; Tuesday fair.

South Dakota—Scattered showers and thunder storms Monday; Tuesday fair.

Minnesota—Fair Monday and Tuesday, light variable winds.

Time taken: July 16, 7 p. m.

Place of observation.	Thermometer.	Max. temp.	Min. temp.	Direction of wind.	Precipitation in 24 hours.	State of weather.
Abilene	86	92	S.E.		....	Fair
Albany	72	80	N.W.		Tr.	Clo'dy
Alpena	72	80	N.W.		Tr.	Clo'dy
Atlanta	72	88	E.		.04	Clo'dy
Amarillo	82	88	E.		....	Clear
Battleford	86	90	S.E.		....	Clear
Bismarck	78	90	S.E.		Tr.	Fair
Buffalo	72	80	E.		....	Fair
Boston	72	76	S.W.		....	Fair
Cairo	72	88	S.W.		....	Clo'dy
Calgary	56	68	S.W.		....	Clear
Charles City	72	74	W.		....	Fair
Charlotte	72	92	S.W.		....	Clear
Cheyenne	80	92	S.W.		....	Clear
Chicago	80	92	S.W.		Tr.	Rain
Cincinnati	74	94	S.W.		....	Clear
Cleveland	70	84	S.W.		....	Clear
Davenport	80	94	S.W.		....	Fair
Denver	78	92	S.W.		....	Clear
Des Moines	80	94	S.		....	Clear
Detroit	70	80	S.		....	Clear
Devil's Lake	78	88	S.		.04	Clear
Dodge	90	98	S.E.		....	Clear
Dubuque	72	88	S.W.		....	Clear
Duluth	68	82	S.W.		....	Clear
El Paso	78	92	E.		.04	Clear
Escanaba	72	82	S.		....	Clear
Galveston	82	94	S.E.		1.01	Clo'dy
Grand Rapids	74	90	S.W.		....	Clear
Green Bay	68	84	S.W.		....	Clear
Havre	88	94	S.W.		....	Clear
Helena	68	78	S.		.10	Fair
Huron	68	78	S.E.		.06	Fair
Indianapolis	76	88	S.		.18	Clear
Jacksonville	80	86	S.E.		....	Clear
Kansas City	76	94	S.E.		Tr.	Fair
Lander	62	84	S.W.		....	Fair
Los Angeles	68	76	S.W.		....	Clear
Madison	74	90	S.W.		....	Clear
Marquette	68	82	S.		....	Fair
Memphis	78	92	S.E.		.04	Clear
Medicine Hat	76	90	S.W.		....	Clear
Milwaukee	76	86	S.W.		Tr.	Clear
Minnedosa	66	76	S.W.		....	Clear
Montgomery	76	90	E.		.16	Fair
Montreal	60	74	S.W.		.28	Rain
Moorhead	74	94	S.		.08	Clear
Nashville	78	92	N.E.		....	Fair
New Orleans	84	94	N.E.		....	Fair
New York City	74	84	S.E.		....	Fair
Norfolk	78	88	S.E.		....	Fair
North Platte	86	92	S.E.		....	Clear
Oklahoma	82	96	S.E.		....	Fair
Omaha	82	96	S.		....	Clear
Parry Sound	52	76	S.		Tr.	Fair
Palestine	84	92	S.W.		....	Clo'dy
Parkersburg	74	92	S.W.		....	Clear
Philadelphia	80	86	S.W.		....	Clear
Pittsburg	74	90	S.W.		....	Clear
Pueblo	88	94	S.E.		....	Clear
Qu'Appelle	76	78	S.E.		....	Clear
Rapid City	76	88	S.E.		....	Clear
San Francisco	56	58	W.		....	Clear
St. Louis	82	92	S.		....	Clear
Salt Lake City	84	94	S.W.		....	Clear
San Antonio	88	92	N.E.		....	Clear
San Diego	68	76	W.		....	Clear
Ste. Marie	66	82	W.		.86	Clo'dy
Springfield, Ill.	80	92	S.		....	Clear
Springfield, Mo.	84	98	S.		....	Clear
Vicksburg	86	96	N.E.		....	Fair
Washington	78	84	S.		....	Clear
White River	80	94	S.		1.28	Clear
Wichita	90	94	S.		....	Fair
Williston	78	82	S.E.		....	Clo'dy
Winnipeg	70	78	S.E.		....	Clear

OFFICIAL DEATH RECORD.

THE FOLLOWING BURIAL PERMITS WERE issued by the health department yesterday:

Atte, Henry, 50; 5041 Carpenter-st., July 14.
Adams, Lulu, 32; 431 State-st., July 13.
Bemman, Mary, 14; 4630 Hickory-pl., July 14.
Baña, Anita, 7; 4254 Ashland-av., July 16.
Baranoski, John C., 2 months; 4808 Winchester-av., July 15.
Bonfield, Loretta, 4 months; 645 W. Monroe-st., July 15.
Benton, William, 2; 2034 38th-pl., July 15.
Bandurska, Klara, 7 months; 120 Cleaver-st., July 14.
Carew, Thomas, 51; 22 Superior-st., July 13.
Cairns, Walter D., 10 months; 608 Millard-av., July 15.
Comiers, Katheryn, 38; 518 Thomas-st., July 14.
Davis, Charles, 4; 6551 Halsted-st., July 15.
Dykman, Cornelia, 74; 10751 Michigan-av., July 14.
Dchalicki, Catarina, 11 months; 48 W. Ohio-st., July 15.
Frick, Ida, 39; 237 Fletcher-st., July 14.
Framehofer, Frank, 17; 432 N. Lincoln-st., July 14.
Feose, Edward, 65; 7063 Adams-av., July 13.
Fedor, Andrej, 905 1222-pl., July 14.
Gjerso, Mildred, 1; 1707 W. Spaulding-av., July 15.
Gausto, Ongelamaria, 32; 340 La Salle-st., July 15.
Griffith, George, 9 months; 1919 Fifth-st., July 15.
Gierke, Carl, 62; 2200 20th-st., July 12.
Gettings, William, 45; 695 Washtenaw-av., July 13.
Grossman, Morris, 50; 18 Le Moyne-pl., July 15.
Heyre, William, 48; 94 Fuller-st., July 15.
Hannahan, William T., 31; 4033 Dearborn-st., July 14.
Helty, Mabel, 4 months; 114 High-st., July 15.
Haffman, Lizzie, 33; 622 13th-st., July 15.
Huston, Mary, 85; West Side hospital, July 14.
Jacobs, Ole H., 73; 170 N. Morgan-st., July 14.
Jaboswska, Anna, 2; 8328 Buffalo-av., July 14.
Jensen, Edward, 2; 7358 Lexington-av., July 15.
Jarzumiek, Stanislaw, 1; 710 Hall-av., July 15.
Keenan, Hugh, 72; 621 W. 12th-st., July 14.
Kelly, Agnes, 12; 3853 8th-av., July 14.
Kelly, Mary C., 28; 13338 Superior-av., July 13.
Kadow, Otto H., 22; 644 Belmont-av., July 13.
Kovalikovsky, Frantisek, 4 months; 4052 Lafayette-st., July 15.
Kaiser, Henry, 4 months; 625 Central-av., July 14.
Klis, Jan, 2 months; 60 Central-pk. boul., July 13.
Lasecki, Kastnuts, 40; 24 Teil-pl., July 14.
Martens, Sophia, 90; 356 Mohawk-st., July 14.
Melvin, Bernice, 9 months; 4008 Wentworth-av., July 15.
Melican, Jan, 10 days; 9142 Mackinaw-av., July 16.
Mirzna, Anna, 15 days; 453 Desplaines-st., July 14.
Malone, John H., 50; 5460 Indiana-av., July 15.
Mendelssohn, S., 75; 5817 Prairie-av., July 14.
Memiec, Wladyslaw, 9 months; 1401 38th-st., July 14.
Mazikowska, Jadwiga, 7 months; 1224 Lincoln-st., July 14.
Mooney, Charles, 63; 10 Loomis-st., July 15.
Moore, Edward, 38; 3636 Armour-av., July 15.
Makowska, Mary, 6 months; 1206 20th-st., July 13.
Miodelska, Juliana, 2 months; 107 Hickory-av., July 14.
Michaj, Julia, 4 months; 755 Loomis-st., July 15.
Morris, John J., 1729 Armour-av., July 15.
Palmo, Antonia, 50; 241 W. Taylor-st., July 15.
Piontek, Francis, 8 months; 8821 Houston-av., July 15.
Pasqueser, Otto, 67; 44th-av., s. w.-cor. Cornelia-st., July 14.
Ruth George, 34; 2171/2 W. Randolph-st., July 14.
Rutkowski, Stanley, 17; 1028 N. Robey-st., July 15.
Ryan, William, 25; 722 N. Robey-st., July 12.
Ricksecker, Charles A., 60; 3023 Archer-av., July 14.
Schidel, Mrs. C., 40; 818 Cleveland-av., July 14.
Skora, Mary, 6 days; 31 Courner-st., July 14.
Schenemann, Louisa, 79; 941 Jackson-blvd., July 16.
Steel, Carl A., 60; 6746 Madison-av., July 15.
Siejock, Joseph, 48; 190 Clybourn-av., July 12.
Stutzriem, Fred, 50; 2052 136th-st., July 14.
Sielaff, Carl, 43; 156 Rhine-st., July 14.
Spainolo, Vincenzo, 4 months; 56 Erie-st., July 15.
Stradita, Frank, 3; 3344 Troy-st., July 14.
Turner, May, 4 days; 3356 Armour-av., July 14.
Tracy, Alexander, 84; 2712 N. Winchester-av., July 14.
Troyka, Elsbeth, 1; 1212 Lincoln-av., July 15.
Verret, Theo., 80; Home for the Aged, July 15.
Vandrasack, Emil, 28; 576 Center-av., July 13.
Warren, Mary B., 80; 133 Wells-st., July 15.
Zwierzykowski, P., 28 days; 8806 Escanaba-av., July 16.

FOREIGN MAIL SCHEDULE.

FOREIGN MAILS WILL CLOSE AT CHICAGO postoffice as follows:

For Switzerland, Spain, Portugal, Turkey, Egypt, Greece, British India, Roumania, Belgium, Cape Colony, and Lourenso Marques, 4:30 p. m.

For Europe, 7:30 a. m.

For Alaska, 9 p. m.

For Manitoba, British Columbia, and Northwest Territory, 9 p. m.

For Jamaica, West Indies, 12 p. m.

For Australia, Denmark, Germany, Great Britain, Ireland, Italy, Norway, Netherlands, Russia, and Sweden, via S. S. Deutschland, Tuesday, July 18, 12 p. m.

For Hawaii, Samoan Islands, New Zealand, New Caledonia, and Australia, via San Francisco, by S. S. Sierra, 9 p. m.

For Ireland and France, via S. S. Cedric, 12 p. m.

For Bermuda, 4:30 p. m.

For Tampico and Hayti, 4:30 p. m.

For Nicaragua, 5 p. m.

For Australia, New Caledonia, and Fiji islands, via Vancouver, B. C., by S. S. Miowera, 9 p. m.

For Brazil, 12 p. m.

For Turks Islands and San Domingo, 12 p. m.

For St. Thomas, St. Croix, Leeward and Windward islands, Martinique, Barbados, and Guiana, 12 p. m.

F. C. COYNE, Postmaster.

UNDERTAKERS.

J. WHITTIER BUFFUM [20 YEARS WITH THE late C. H. Jordan], undertaker. 1722 Wabash-av. Tel. South 953.

POSTLEWAIT, UNDERTAKER. 322 OGDEN-AV. We don't say much; we just do business; 5 stores.

MONUMENTS.

CHAS. G. BLAKE & CO., 719 WOMAN'S TEMPLE, reliable makers of monuments and mausoleums.

LOST AND FOUND.

LOST OR STOLEN—NOTE, HARBOR BUILDING company, $5,000, dated July, 1905, due 120 days after date; payable at Indiana Harbor State bank; any one purchasing or negotiating said note will do so at his peril; payment has been stopped. Return to said bank.

LOST—SOMEWHERE BETWEEN ENGLEwood and Sans Souci Park, lady's gold watch and fob; letter S.; a keepsake. Reward for finder. NYMAN, 238 Dearborn-st.

LOST—ON EQUESTRIAN PATH, MONOGRAM H. M. M. Jr., on Midway; reward. MARKS, 200 Market-st.

LOST—S. M. DOWEST DRIVER'S DELIVERY book. Reward. Groveland Laundry, 64 E. 31st.

BUSINESS PERSONALS.

PERSONAL—DR. DUNCAN, 130 DEARBORN-st., 3d floor, throat, nose, eye, and ear; glasses at cost. Consultation free.

PERSONAL—STOPS GRAY HAIR A SPECIALty. Hawaiian mud mask free; guarantee removes wrinkles. MRS. A. D. BAKER, 163 State-st., R. 72.

PERSONAL—MANICURING, SCALP TREATment, and chiropody. Room 200, 26 E. Van Buren-st.

PERSONAL — MANICURING, SCALP TREATment, superfluous hair removed. MISS DAVIS, R. 200, 26 E. Van Burent-st.

PERSONAL—FISH, BIRDS, ANIMALS, SPEAR taxidermist. 89 Madison, R. 8. Phone Cent. 613.

PERSONAL—MME. NORRELL, ELECTROLysis, facial, scalp, chiropody. R. 6, 184 Dearborn.

PERSONAL — WICKS, PRIVATE DETECTIVE. 1800 Wabash-av. Phone 614 South. Estab. 1871.

BUSINESS PERSONALS.

DIAMONDS ON TIME

We are selling fine Diamond Rings on extraordinarily easy terms. $1 payment when you take the ring, balance $1 weekly. Diamonds Win Hearts. Call or write for Catalog, 1,000 illustrations. Open daily to 6:30 p. m. Wednesdays and Saturdays to 10 p. m.

LOFTIS BROS. & CO.,

Diamond Cutters—Jewelers—Opticians.
2d Floor Stewart Bldg., 92 to 98 State-st.
Winners Highest Award St. Louis Exposition.

PERSONAL—MARCEL WAVING OR SHAMpooing FREE this week with a 75c bottle of Stanish Complexion Beautifier; this offer is to introduce the excellent skin tonic; removes tan, freckles, and skin blemishes. MRS. SCOTT, 604, 92 State-st.

PERSONAL — YOUR TENDER FEET WANT A square deal and a chance; that's all. You can do them justice by wearing PETERSON'S ANTITENDER-FOOT SHOES. Our catalogue explains. M. F. PETERSON & CO., 154 5th-av.

PERSONAL ——— WINES ——— LIQUORS
JOS. M. FREY'S stores are not saloons. They are strictly bottle and bulk goods shops. Ladies' patronage solicited as well as gentlemen's.
297 WABASH-AV. Phone Har. 858. 247 31ST-ST.

PERSONAL—JONES & DREYER, THE LITTLE diamond house, the goods low prices, all the time you want. 6261 S. HALSTED-ST. SIGN. 269 Dearborn-st. No charge for expert opinions.

PERSONAL—ROACHES, BUGS, RATS EXTERminated from your premises under guaranteed contract; all work done by day. Phone 1218. FREDERICK PERES & CO., 437 State-st.

PERSONAL—SUPERFLUOUS HAIR PERMAnently removed by the electric needle; 16 years' experience. MME. BITVER, M. E., 1407 Auditorium Bldg., Michigan entrance. Phone 6223 Harrison.

PERSONAL—SUPERFLUOUS HAIR REMOVED permanently and without pain by the electric needle; years of experience. La France Hygienic Co., Suite 812 Republic Bldg., State and Adams-sts.

PERSONAL — DRUNKENNESS AND DRUG habit cured. Office 14, 163 Randolph. Tel. Main 2403. Sanitarium, Edison Park. Free booklet.

PERSONAL—HAIR, MOLES, RED NOSE, PIMples, scars, etc., a specialty. Electrolysis. N. Y. Electrolysis Co., 39 State-st., City.

PERSONAL—SHOES FOR THE LAME. DOCtors recommend them. Send for catalogue. 54 Fifth-av., Chicago.

PERSONAL—E. D. RODGERS, M. D. DEXTER Bldg., 84 Dearborn-st., specialty, Diseases and disfigurements of the skin. Hours 9 to 5.

PERSONAL—DO YOU WANT TO ENJOY good health? Then ask your druggist for Dr. Wonne's Gesundheits Bitters. The great health tonic.

PERSONAL — EVA ALLEN MFG. CO., 147 State. Retailers everything ladies' apparel; special sale this week, 2-piece house dress, $1.98.

PERSONAL—WIDOW LADY WANTS LOAN $500, sixty days; security, five diesel lots; will pay $50. Address W 141, Tribune office.

SITUATIONS WANTED—MALE.

Bookkeepers and Clerks.

SITUATION WANTED—ABSOLUTELY RELIAble man, with good business training, familiar with systems and methods of large corporations, commercial and railroad, desires responsible position as clerk or representative; 26 years of age; married; employed at present. T 205, Tribune.

SITUATION WANTED—OFFICE OR OUTSIDE, by reliable, middle aged man of general business experience; best references. Address W 112, Tribune office.

SITUATION WANTED—STOCK OR RECEIVING clerk; by young man, 21 years old, with manufacturing concern, or wholesale house; has had experience. Address T 225, Tribune office.

SITUATION WANTED—COMPETENT BOOKkeeper with five years' experience, desires position with good company; excellent penman; city references; moderate salary. V 451, Tribune.

SITUATION WANTED—AUG. 1, PHARMACIST, two years' experience, graduate July 28; refs., Ill. preferred; will go anywhere. H. C. DUSENDSCHON, Des Moines, Ia.

SITUATION WANTED—THOROUGHLY RELIable middle aged man of business experience, desires responsible position as clerk or representative. Address W 81, Tribune office.

SITUATION WANTED—BY A FIRST CLASS double-entry bookkeeper and accountant; 10 years' experience; good penman; can furnish bond; A1 city refs., and bond if desired. X 173, Tribune.

SITUATION WANTED—EDUCATED, RAPID bkpr., steno.; 28; exp. 5 yrs.; refs.; $15. Address V 476, Tribune office.

SITUATION WANTED—BY EXPERIENCED shipping clerk; 12 years with 1 manufacturer; best reference. Address W 434, Tribune office.

SITUATION WANTED—BY YOUNG MAN, FOR general office work; experienced; good references; no agencies. Address X 332, Tribune.

SITUATION WANTED—AS BOOKKEEPER OR assistant, by young man 21 years old; 3 yrs.' exp.; A1 references; salary $12. W 78, Tribune.

SITUATION WANTED—YOUNG MAN, 27, IN railroad yards; 2 years' experience; present general work was as shipping clerk. W 84, Tribune.

SITUATION WANTED—BY GERMAN AMERican married man, as head grocery clerk or butcher (shopkeeper); A1 refs. W 394, Tribune.

SITUATION WANTED—BY EXPERIENCED grainer; can do light work and decorating and will fill up time painting or paper hanging. V. O., 393 S. Western-av.

SITUATION WANTED—BY A1 PAINTER AND paperhanger; well equipped with tools; will work reasonable for owners. Address W 347, Tribune office.

SITUATION WANTED—FIRST CLASS ASsembler and adjuster on small machines or handy man. Address X 161, Tribune office.

SITUATION WANTED—DRAFTSMAN AND quantity taker off; first class experience and references. Address V 586, Tribune office.

SITUATION WANTED—BY THOROUGHLY EXperienced man as foreman of machine work in plate or furniture factory. W 290, Tribune office.

SITUATION WANTED—FIRST CLASS ENGIneer, licensed; understands electricity, elevators, and refrigerating; prefer sbt. bldg. T 360, Tribune.

SITUATION WANTED—BY HIGH CLASS CHInese cook in kitchen of 3d private family; best references. Address X 178, Tribune office.

SITUATION WANTED—EXPERIENCED ELECtrician, machinist, wishes work in city, shop, plant, or factory; refs. Karweliee, 4606 Prairie.

SITUATION WANTED—ENGINEER; HUSTLER —Best city references. Address W 74, Tribune.

SITUATION WANTED—CARPENTER WORK BY day or contract; reasonable. W 237, Tribune.

House Servants.

SITUATION WANTED—FOR JAPANESE MAN, to do housework other than cooking and care for lawn; familiar with butler work; best references. Address E W 271, Tribune office.

SITUATIONS WANTED—BY COUPLE; man butler and houseman, wife good cook; best references. Address W 495, Tribune office.

SITUATION WANTED—AS BUTLER OR houseman; thoroughly experienced and perfectly honest; country or city; Japanese. X 132, Tribune.

SITUATION WANTED — BY JAPANESE AS butler, valet, and housework. 3906 Cot. Grove.

Coachmen, Teamsters, Etc.

SITUATION WANTED—BY A FIRST CLASS coachman; married; city or country. Address W 514, Tribune office.

SITUATION WANTED—BY HONEST AND RELiable coachman; good reference. Address CHAS. HEDBERG, 2806 Park-pl., North Evanston.

SITUATION WANTED—AS COACHMAN; CITY or suburb; city ref.; Swede. W 336, Tribune.

Stenographers.

SITUATION WANTED—YOUNG MAN, 18, HIGH school education, office exp., beginner in stenography. References. Address X 118, Tribune.

SITUATIONS WANTED—MALE.

Stenographers.

SITUATION WANTED—EXPERT STENOGRAPher and typewriter; 8 years' experience; well educated; handle anything. V 111, Tribune office.

SITUATION WANTED—STENOGRAPHER AND clerk; afternoons, 2 hours; about $10 per week. Address W 58, Tribune office.

Miscellaneous.

SITUATION WANTED—ADV. MGR. IF YOU want mature judgment, long experience, system, and RESULTS in your adv. dept.; if you want PRACTICAL ideas and not petty schemes, write me; now with one of country's largest advertisers, but want to change for personal reasons; would consider prop. for part time. Address T 416, Tribune office.

SITUATION WANTED—ABLE ACTIVE AMBItious man of 45, with corporate executive and office experience, desires strictly high grade position after Sept. 1st, in United States or abroad; with ambition to earn $5,000 the second year. Address COMPETENT, Box 1194, Chicago.

SITUATION WANTED—FOREIGN CORRESpondent; very able, 26; fluent French, Spanish, German, Dutch, English, etc.; accept $18 to start. E. V. J., 744 Washington-blvd.

SITUATION WANTED—ENERGETIC YOUNG man, in business for himself, has leisure time to take care of property and collect rent; satisfactory bank references. Address T 353, Tribune office.

SITUATION WANTED—HANDY MAN WITH tools, in large flat or institution; can do all repair work, steamfitting, and have my own tools; best refs. W. J. SINCLAIR, 6227 Wabash-av.

SITUATION WANTED—EXPERIENCED OFfice manager and chief clerk; open for engagement in R. R. construction, operating or engineering office; high class and energetic. W 490, Tribune.

SITUATION WANTED—ATTORNEY, EXPERIenced, will give time to office; straightening business matters or adjusting difficulties; best references or bond given. Address W 256, Tribune.

SITUATION WANTED—BY YOUNG MAN, EDitorial and evenings, with local theater; capable of playing parts when necessary. Address W 516, Tribune office.

SITUATION WANTED—BY CHAUFFEUR; UNderstands running, repair, and care of automobile; will do other work besides. Best of refs. Address V 311, Tribune office.

SITUATION WANTED—AS FLAT JANITOR; experienced in lawn, flower, and janitor work; temperate; references. Address S 534, Tribune.

SITUATION WANTED—ADVERTISING WRITer; catalogs, booklets, anything; part or all time. Address W 250, Tribune office.

SITUATION WANTED—CIRCULARS, ETC., TO address at home; have good facilities. Address V 301, Tribune office.

SITUATION WANTED—JANITOR; EXCHANGE work around small bldg. for good living rooms; colored man and son. C. THOMAS, 5462 Monroe-av.

SITUATION WANTED—AS MANAGER OF restaurant, steward, or clerk in hotel; experienced; would leave city. Address X 241, Tribune.

SITUATION WANTED—SINGLE, SOBER gardener, work around house, barn, yard; care for horses, vehicles. Address V 483, Tribune office.

SITUATION WANTED—AS COLLECTOR, BY A young man who can show results; cash or security bond; best references. Address V 129, Tribune.

SITUATION WANTED—A JAPANESE WHO has had good experience in dining room wants a position as a waiter. Address W 340,

TO RENT—ROOMS.

West Side.

TO RENT—LARGE NEAT, MODERN, AND clean room; running water, bath; large clothes closet; use of parlors and piano if desired or a home-like place. 941 W. Monroe.

TO RENT—GOOD ROOM; PRIVATE FAMILY; all conveniences; good transportation; references exchanged. 1617 W. Monroe-st.

TO RENT—HOUSEKEEPING "KITCHEN AND parlors; also cool single room. $2.50, near Robey express; 359 Warren-av.; phone Garden 4736.

North Side.

TO RENT—NICE LARGE FRONT PARLOR, bedroom; private family; $2, including washing. 416 S. North-av., near Park. Flat 4. J. B.

TO RENT—LARGE, PLEASANT; EXCELLENT location; near park; for gentlemen; phone; running water. 45 Lincoln-av.

TO RENT—HANDSOME FURNISHED ROOM; modern in every detail. 1908 Lincoln Park-blvd.

TO RENT—284 ERIE-ST., NEAR STATE, 1ST flat—Furnished rooms; use kitchen and laundry.

TO RENT—NICELY FURNISHED FRONT DOUble room; modern. A., 286 E. Huron-st.

TO RENT — LIGHT, COZILY FURN. ROOM, closet; reasonable. 71 W. Walton-pl., 3rd fl.

TO RENT—347 LA SALLE-AV.—TWO FRONT, one back parlor, one suite, one single room: $10, $20, $30; breakfast optional; modern improvements; references. Phone Black 1483.

TO RENT—LARGE FURN. HOUSEKEEPING room; for 2 or 3 girls. employed; reasonable. 297 E. Erie-st.

TO RENT—2 FURNISHED FRONT ROOMS; also single rooms; light housekeeping; 1½ blocks Lincoln Park-pond. 716 N. Park-ave.

TO RENT—TWO ROOMS FOR HOUSEKEEPING, also nice single and double sleeping rooms; hot water. 209 Illinois-st.

TO RENT—86 RUSH-ST., APT. 51—BEAUTIFUL Turkish rooms!! Lake Breeze! Walk distances!!!

TO RENT—DOUBLE AND SINGLE ROOMS; hot water; bath. 338 E. Ontario.

TO RENT—SPLENDID ROOM FOR TWO GENtlemen. Wilson-av. terminus. Tel. Irving 1153.

TO RENT—74 MAPLE-ST.—HIGH CLASS MODern rooms. Phone Dearborn 3062.

TO RENT—SINGLE ROOM TO GENTLEMAN employed. Inquire 1190 N. Halsted-st., 3d flat.

Miscellaneous.

TO RENT — ROOMS (INFORMATION CLEARing House) growing bigger and better all the time; this is our history in brief; eight years since we became specialist in conducting the only business of its kind in the west; its marvelous growth is proof that we meet the exacting requirements of home, room, and flat seekers in and around Chicago, giving all the minutiae as to furniture, architecture, conveniences, both interior and exterior. Betab Co., 801, 171 La Salle-st. Cent. 4345.

TO RENT—A1 ROOM TO COUPLE OR GENTLEmen or would board lady; 10 minutes' ride to city; phone; S. S. Address S 275, Tribune office.

BOATS, YACHTS, ETC.

FOR SALE—ONE 2 H. P. GASOLINE MOTOR for launch; 2 propeller blades, and everything complete; ready for use to be installed in boat, used only five weeks; removed from boat in order to install a 4 h. p. motor; cost $150 cash; cost $155. G. G. FISCHER, 19 W. Lake-st.

ILLINOIS PRINCESS LAUNCH, $150.

Complete with engine; other bargains that will interest you. Call 19 W. Lake-st.

Illinois Boat Mfg. Co. [not inc.]. Room 315, 40 Dearborn-st. Phones Cent. 3779. Automatic 5853.

BUFFALO GASOLINE MARINE MOTORS are reliable. See samples. J. H. Bullock & Co., Manhattan Bldg. Tel. Har. 4182.

BUILDING MATERIAL.

FOR SALE—MILLIONS OF FEET OF 2D HAND lumber, free of nails or nail holes; also 6,000 doors, windows, sash, closets, bathtubs, radiators, piping, valves, boilers, and engines, etc. Main salesroom and yard, 35th and Wentworth; av. Phone South 1384. S. KRUG, 167 Dearborn-st.

BUSINESS CARDS.

THE PAGE WOVEN WIRE FENCE CO. MANUfacture a variety of fencing; prices from 2 to 8 cents per running foot for wire fencing and 45 cents and upwards for wrought iron fence. Write for estimates. AUSTIN CLEMENT, V. P., 200 Monroe-st., Chicago.

BICYCLES AND BICYCLE GOODS.

WANTED—50 GOOD SECOND HAND WHEELS at once for country orders; bring wheels and get our cash offer. Mead Cycle Co., 1245 Wabash-av.

FOR SALE—MOTOR CYCLE, TANDEM; GOOD shape; cheap for money. Whipple Cycle Co., 269 W. Jackson-blvd.

BARTER AND EXCHANGE.

ATTORNEY, EXPERIENCED AND RELIAble, will exchange service for horse and buggy, automobile, or bicycles; best references or bond given. Address Y 258, Tribune office.

BILLIARD AND POOL TABLES, ETC.

FOR SALE—SECOND HAND BILLIARD AND pool tables; we rent tables with privilege of buying. The Brunswick-Balke-Collender Co., 263 and 265 Wabash-av.

BUSINESS CHANCES.

MAN TO TAKE CHARGE AND RUN COMPANY store for owner; must have $1,000; salary $5,000 to $10,000 and good references. Address, giving experience and present occupation, T 281, Tribune office.

LEGITIMATE ENTERPRISES FINANCED, corporations organized, charters procured in any state, stocks and bonds guaranteed, sold on commission. Inside. Federal Securities Co., 508, 84 La Salle-st.

TWO THOUSAND DOLLARS WANTED TO INvest in established business in suburb, by reliable married man of experience; will work for silent partner with money; principal only need apply; no agents. Address X 129, Tribune office.

TRUCK FARMER—BEST OPPORTUNITY IN the land at any bargain; long time payments; a quick home and substantial gain for good people. Address for particulars, Lock Box 52, Paducah, Ky.

WE WANT A RESPONSIBLE MAN OF HIGH standing to join in development of very rich Wyoming oil lands; we represent owners. FITZGERALD BROTHERS, 153 La Salle-st

TEN STATE MANAGERS WANTED AT ONCE by reliable manufacturing house; established 7 years in business; fine opportunity for the right men; $1,000 or more required. Address S 259, Tribune office.

FOR SALE—2-3 INTEREST IN ESTABLISHED employment office; one capable of taking charge, $150; money maker for wide awake hustler. manager. Address Y 317, Tribune office.

MAN TO TRAVEL; SALARY $80 MONTH; ALL expenses; expense money advanced; horse required; no books or jewelry. MANAGER REID, 355 Wabash-av.

PARTIES DESIRING TO INVEST IN A HIGH class legitimate proposition that will pay 50 per cent on the investment please address S 527, Tribune office.

FOR SALE—A NICE, CLEAN, UP TO DATE hardware business in central Iowa, for sale cheap in town of 3,000; good reason for selling. Address L X 312, Tribune office.

CANDY FLOSS MACHINE AND BUSINESS, $50. Room 403, 56 5th-av.

FOR SALE—GROCERY, A1, ESTABLISHED LOcation; invoice of fixtures about $1,600; good horse and wagon if desired; North Side. Address T 290, Tribune office.

WANTED — BACKER, $200, FOR ADVERTISing immense money maker; no humbug; no competition; no risk; big commission to party; investigate. Address V 299, Tribune office.

YOU DESIRE CONNECTION WITH ESTABlished business house and broad field for your services? See us at once. HAPGOODS, 140 Dearborn-st.

FOR SALE—CANDY PLANT; NEW, MODERN machinery, used four months; bargain. L. C. HUMPHREY & SONS, 64 Michigan-av., Chicago.

PARTNER WANTED—$500. CAN MAKE $20 A day as long as he lives; no take. Call on DR. SANFORD, Room 30, 48 Washington-st.

SALOON FOR SALE—WEST SIDE—WILL SELL cheap if bought at once; other business at hand; 2 year lease. Address T 140, Tribune office.

WANTED—PARTY WITH $10,000 TO TAKE INterest in old established profitable business; will earn 1% monthly. Address T 138, Tribune office.

FOR SALE—A FIRST CLASS RESTAURANT and lunchroom; good location; owner must leave city. 2104 State-st.

A FINE BUSINESS OPPORTUNITY FOR LADY or gentleman. For information address X 78, Tribune office.

HAVE EXCELLENT SITE FOR DRUG STORE; will build storeroom to suit tenant. Address T 290, Tribune office.

FOR SALE—FINEST BUFFET AND SUMMER garden in Chicago; owner wants to retire. Apply at Thomas Moran's place, 114 Randolph-st.

POWER SEWING MACHINES WITH CAPITAL [illegible]; exclusive Wisconsin factory. T 172, Tribune office.

CAPITAL WANTED WITH HUSTLER'S SERVice, organizing company, latest railroad devices. Address T 2, Tribune office.

FOR SALE—FIRST CLASS HOTEL, SOUTHERN Illinois; railroad center; 60 rooms, brick, modern. 304, 134 Monroe-st.

SOUTH DAKOTA CHARTERS OBTAINED; lowest rates; no taxes; companies organized; stock guaranteed. J. MOFFITT, 1614 Unity Bldg.

STOCK CERTIFICATES, BONDS, SEALS, THE Interstate Corporation Record. Central 1435.

J. W. MIDDLETON & CO., 107 Dearborn-st.

MAN TO TRAVEL AND COLLECT; SALARY $100 month; all expenses; $100 cash bond and references required. ABBOTT CO., 881 Wabash-av.

FOR SALE—MANUFACTURING BUSINESS; monopoly protected by basic patents; investigate; fortune in it. DR. H. CARR, 106 Dearborn-st.

WANTED—BY BUSINESS MAN, LOAN $1,500 from private party; best security; confidential. Address W 197, Tribune office.

FOR SALE—DOWNTOWN LUNCHROOM; WILL sell whole or half interest. Address X 135, Tribune office.

$1,500 BUYS HALF INTEREST GRAVEL AND cement roofing business, clearing $25 daily; investigate this. F. F. KELLOGG & CO., 90 La Salle.

I CAN PAY YOU 20% EVERY 90 DAYS ON large or small amt. real estate security. Address T 488, Tribune office.

AUTOMOBILE—THE COMING BUSINESS. Chance to learn construction, repair, operation, road practice. 538 Wabash-av.

MERCHANT TAILORING, CLEANING, DYEing, for sale, at 1071 W. Harrison-st.

FOR SALE—A GOOD SALOON. INQUIRE AT 101 Jefferson-st., Joliet, Ill.

FOR RENT—FINE SALOON BUSINESS CORner. Atlas Brewing Co., 684 Blue Island-av.

PLUMBING SHOP FOR SALE CHEAP; GOOD trade. Address T 212, Tribune office.

PARTNER WANTED WITH $100 TO GO INTO A paying business. Address X 221, Tribune office.

FOR SALE—AUTOMOBILE GARAGE AND SUPply store, located northeastern st. Y 230, Tribune.

BUSINESS CHANCES.

A BUSINESS PROPOSITION FOR BUSINESS MEN—THE CHICAGO AUTOMATIC ROLLER WINDOW SCREEN COMPANY, an Illinois corporation with offices and showrooms at 1004 Dearborn-st. 4th floor, offers an attractive proposition to business men in any part of the United States who desire a highly profitable business may be acquired. Full information may be had by calling at the office of this company. Out of town correspondence given prompt attention. Chicago Automatic Roller Window Screen Co., 40 Dearborn-st., Chicago, Ill. John P. Nagel, President. BRUCE B. BARNEY, Secretary and Manager.

WISH TO BORROW $200,000, 5 YEARS, 6%; NO commissions; security first mortgage 50,000 acres hardwood timber lands with one mill now in operation and another to be erected soon; 12 miles standard gauge steel trams and equipments; together with battery of six planers. These properties are well worth $500,000. Write for detailed description or call on manager, DR. HALL, 113 Adams-st.

NEED HELP TO PLACE STOCKS OR BONDS? We plan, write, design, print sales-compelling prospectuses, devise selling plans; prepare every sort business literature.

MUNROE & SOUTHWORTH, Phone South 311. 1828-1838 Wabash-av.

WOULD YOU BUY AN INTEREST IN AUTOMObile mfg. company; retails for $900 and shipped all over the world; entire output for 1905 already sold; assets $150,000 over liabilities; small amount of 7 per cent guaranteed preferred stock for sale; investigation solicited.

W. H. TODD & CO., 112 Dearborn-st., Room 903.

$1,000 BUYS INTEREST IN OLD ESTABLISHED business; good salary guaranteed; references required.

THE WM. HALL CO., HARTFORD BLDG.

WANTED — KANE COUNTY REPRESENTAtive at Aurora to handle best machine on earth; $2,000 invested will position; net $8,000 first 6 months; we furnish salesman several weeks to assist in placing them; the proposition that's right. Room 606, 77 Jackson-blvd.

IF YOU ARE SEEKING CAPITAL FOR ANY meritorious enterprise, call or address us; we have booklets and plan for marketing stock and bond issues. Corporations organized; charters secured. American Corporation and Securities Co., 1215 Rector Bldg., Chicago.

WANTED — BIG MONEYED MAN; HAVE OPtion on patented monopoly that's right; legitimate and huge money maker; field unlimited; estate must have cash; no brokers; investigate this thoroughly. Address V 296, Tribune office.

PROSPEROUS FOUNDRY BUSINESS NEEDS young man as partner and superintendent; to invest 7,000; has all work can turn out; earning 6 per cent; good office man for treasurer or credit man. Address W 209, Tribune office.

WANTED — $20,000 BY RELIABLE MANUFACturing company; to complete their fall trade; will sell in blocks of from 100 to 5,000 shares; par value $1; will pay from 35% to 40% first year; no brokers, no commissions. 1 Hall Suite 720, 139 La Salle-st.

CLAIRVOYANTS.

50c—THIS WEEK—50c

PARTICULARS FREE. PAST, PRESENT, FUTURE. PROF. CHARLES, the distinguished Palmist and Clairvoyant, may be consulted by any one in trouble or doubt concerning the affairs of life; on one or anything—past, present, or future—who brings this notice and 50 cents this week. At a glance this gifted master of occult sciences will; without making guesses he tells you to the point just what you want to know, what to do and to expect, regarding love, lawsuits, speculation, journeys, and happy marriages with the one of your choice; removes all evil influences. In fact, everything. This special fee of 50 cents is made this week to give people in moderate circumstances who are troubled, discontented, or unsuccessful a chance in connection with the masters of occult sciences. All cases guaranteed, or no fee accepted. Regular fee $5.00 and up. Hours, 10 a. m. to 9 p. m. Tuesdays and Thursdays to 10 p. m. 3935 DREXEL-BLVD., corner of Oakwood. Take Cottage Grove-av. cars to 39th-st.

CAST-OFF CLOTHING.

BARNETT PAYS FOR WORN EVENING DRESSES, PAYS GOOD PRICES FOR GOOD GOWNS. PHONE HAR. 3249. 322 S. STATE-ST.

S. H. STARR, 175 NORTH CLARK-ST., PHONE MAIN 3798, PAYS HIGHEST PRICES FOR LADIES' DISCARDED EVENING, DINNER, AND STREET GOWNS, OPERA COATS, AND FURS.

H. STAR, 367 S. STATE. PHONE 3696 HARRIson. pays highest cash prices for ladies' and gents' castoff clothing, sealskins, and furs.

H. S., 474 N. CLARK-ST., PAYS THE HIGHEST price for ladies' and gentlemen's castoff clothing. Phone 3961 Dearborn.

MEYEROFF, 620 W. CONGRESS-ST. PAYS highest prices for genteel clothing. Tel Seeley 2587.

CLEANERS AND DYERS.

COOK & McLAIN, 80 DEARBORN-ST., PHONE Main 3047. 55 and 56 30th-st., Phone Oak. 839. 554 W. Madison-st. Phone Monroe 113.

MANHATTAN STEAM DYE WORKS—

ALBERT PICK, Cleaners and Dyers, 1275 W. Madison-st. Phone Seeley 764.

AUG. SCHWARTZ, LADIES' AND GENTS' GARments; 3 stores. 158 Illinois-st., 126 Dearborn-st., 539 W. Madison-st. Tel. Main 3520.

DAVID WERER, THE EXPERT.

2525 State-st. BRANCH OFFICE, 718 E. 43d-st., 22d-st. an Michigan-av. Phone Douglas 524.

COWS, BIRDS, DOGS, ETC.

PARROTS, GUARANTEED TO TALK, $3.50 each; canaries, $2, guaranteed singers; birds and dogs of all kinds. E. C. YAHLE & BRO., 45 State.

FOR SALE—100 PAIRS HOMER PIGEONS, with loft; 100 pairs bantam chickens. 7363 Bennett.

FOR SALE—ANGORA RABBITS $1.50 A PAIR. 4583 Oakenwald-av.

CLOTHING, FURS, ETC.

FURS STORED, REMODELED, REPAIRED, made to order. P. Frenkel, designer and furrier, formerly with Chas. Stevens & Bros., 85 E. Washington-st. Tel. Market 1229. Will send for them.

CANDIES.

CONFECTIONERY, FINE BONBONS, AND chocolates, famous throughout the United States. Send for wholesale and retail catalogue.

C. F. GUNTHER, Confectioner, 212 State-st.

DRESSMAKING AND MILLINERY.

LEARN MILLINERY. DRESS CUTTING, dressmaking, and ladies' tailoring. Start now for fall term. Our system for cutting shirt waist and skirt patterns will make your dressmaking easy. McDowell School, 78 State-st.

VALENTINE'S SKIRT-CALCULATING-SYSTEM is the latest invention in cutting; do not fail to examine it before going elsewhere; patterns cut to order. SCHOOL, 753 Wells-st.

MADAM HUNT'S MILLINERY SCHOOL—BEST in city; open home parties conducted by leading wholesale houses. 1701 Masonic Temple.

CLASS NOW OPEN TO TEACH FINE MILLInery for parties wishing positions in fall. Ryan Parlors, Suite 1101 Stewart Bldg., 92 State-st.

DETECTIVE AGENCIES.

SECRET SERVICE INFORMATION BUREAU. Reliable investigation. Phone Harrison 5218. Rehm, Larsen & Koch, Suite 530, 324 Dearborn-st.

WARD DETECTIVE AGENCY, 3903 COTTAGE Grove-av. Phone Doug. 937. Reliable service.

ALEXANDER'S DETECTIVE AGENCY, 171 Washington-st. Reliable service. Tel. Main 1806.

DANCING SCHOOLS.

DANCING—HIGH CLASS BALLROOM DANcing; morning, afternoon, and evening; satisfaction guaranteed. All roads lead to the Anderson-Davies Select School of Dancing, 122 Wabash-av.

WALTZ, TWO STEP, ETC., STAGE DANCING. Prof. Wilbern. Miss Frances Lose, PROF. RIDGE, 127 La Salle-st., near Madison. Call for circulars.

EXCURSIONS AND TRAVEL.

LOW RATES TO ST. PAUL, SEATTLE, DENver, 10,000 other points. A. J. Geis, 203 Clark-st.

FINANCIAL.

SALARY LOANS—

SALARY LOANS

MADE WITHOUT ANY SECURITY.

Every man and woman in Chicago can get all the money they want on their PLAIN NOTE. NO INDORSER necessary. Get our rates first; STRICTLY CONFIDENTIAL. NO ONE REFUSED MONEY. MASON INVESTMENT CO., 134 Monroe, Room 502, corner Clark. Tel. 3518 Cent. PRESENT THIS AD. INTRODUCED FOR MONEY.

WE DISCOUNT OR LOAN ON NOTES, commercial paper, warehouse receipts, merchants' accounts, and other available securities. Advance money to property owners on plain note, and others whose reputation justifies.

CHICAGO LOAN & DISCOUNT CO., Suite 912 Fort Dearborn Bldg., 134 Monroe-st.

JUST AS AT A BANK—YOU CAN BORROW MONEY HERE in small as well as large sums payable as convenient. Merchants' ACCOUNTS bought. Rents and notes discounted. Money for taxes, etc. Offices are conveyed, and money quickly. LADIES of reputable family easily borrow on their own name. Tel. Har. 3171, or call, private offices, 606, 215 Dearborn-st. F. N. PECK.

SALARY LOANS—A LOAN OF $10 TO $300 on any other good security. NATIONAL GUARANTY CO., Room 214 Temple Court Bldg., 225 Dearborn-st.

WE BUY AND SELL STOCKS OR BONDS OF legitimate enterprises. We organize and finance new corporations on commission basis only.

W. H. TODD & CO., 112-114 Dearborn-st.

LOANS TO HIGH CLASS SALARIED MEN; LIBERAL TERMS. SALARY ANCEL ON PLAIN NOTE. BEST TERMS TO RELIABLE BORROWERS. SUITE 912 FT DEARBORN BLDG., 134 Monroe.

$10 UPWARD LOANED SALARIED PEOPLE—

CHATTEL LOAN CO.,

R. 421, 108 La Salle-st. Open till 6 p. m. South Chicago Branch, 9215 Commercial-av.

MONEY FOR YOU ON YOUR SALARY; QUICK; confidential; easy, and long rate. EQUITY FINANCE CO., 716, 218 La Salle-st.

LOANS TO SALARIED PEOPLE WITHOUT SEcurity; LOW RATES; easy payments; confidential treatment. R. 607, 218 La Salle-st. 6th floor.

SMALL ACCOMMODATION LOANS; FAIR treatment and consideration to square people. LANGLEY, Room 741, 79 Dearborn-st.

MONEY LOANED SALARIED PEOPLE WITHout security; easy payments. Offices, 51 principal cities. Employers' Credit Co., 128 La Salle-st.

SALARY LOANS. SALARY LOANS. LOWEST RATES. SQUARE AND CONFIDENTIAL TREATMENT. $10. 132 CLARK-ST.

PRIVATE PARTY LOANS ON SALARIES, FURniture, etc.; cheap; quick. 702, 185 Dearborn-st.

HORSES AND CARRIAGES.

FULL LINE OF PLEASURE VEHICLES, HARness and delivery wagons, reduced prices. RACINE WAGON & CARRIAGE CO., 355-361 Wabash-av.

$135 BUYS HANDSOME BLACK HORSE, 8 years, weight 1,000; rubber trimmed harness and Kimball stanhope; kind for lady to ride or drive. 917 Fulton-st., near Western-av.

HORSES AND CARRIAGES.

AUCTION SALE OF LIVERY—I WILL SELL IN my barns at 455 and 457 S. Halsted-st., corner of Ewing, Saturday, July 22, 1905, at 10 o'clock, the following property, to wit:

1 HEARSE, 1 PAIR OF HORSES, 2 GLASS LANDAUS, 1 BERLIN COACH, 4 TOP EXTENSION BROUGHAMS, 2 black funeral cars, 2 white funeral cars, one undertaker's wagon, four good top buggies, 15 sets of carriage harness, four of single harness, one reminder, a lot of fine livery coats, blankets, robes, etc.; and all other paraphernalia in connection with a fine livery; the above stock is all in first class order; this sale positive.

FOR SALE—AT HALF THEIR VALUE, FROM private stable, account death of owner, 7 passenger country club wagon. Opera bus. Large brougham. Stanhope. Cabriolet. Four lt. hand harness. All in perfect condition, made by C. Stone & Sons. Also one team coach mares and one bay cob, very handsome; driving and saddling. Apply to owner, WALTER O. HILL, 880 N. Ashland-av.

NOTICE—GOING OUT OF BUSINESS—WILL sacrifice for $110 a pair horses; weight 2,700. $140, pair horses; weight, 2,900. $70, a roan horse; weight, 1,200; also a gentle, sound, city horse; weight, 1,200; also 2 sets brass mounted double harness, 1 set single harness, 1 single wagon, and 2 double trucks. BIJ Pullen-st., near Western-av.

CALL UP MONROE 1762 IF YOU HAVE A horse to sell and will take first class horse boarding for the same. DAN McCARTNEY, Expert Horse Buyer, 201 W. Van Buren-st. Phone Wells 1762.

FOR SALE—A FINE DAPPLE GRAY TEAM; owner had them for three years; can be driven single or double. Apply 3026 Prairie-av.

HOUSEHOLD GOODS.

THOUSANDS OF THE HANDSOMEST RUGS ever made, all sizes. AT THE RUG STORE, Wabash-av., corner Congress.

FOR SALE—5 ROOM FURNITURE, PIANO, mantel, range. 3 DEVAN-ST. Madison-st.

I PAY HIGHEST CASH PRICE FOR FURNIture of flats, hotels and dealers' stocks. Phone Monroe 1222. DEVAN, 201 W. Madison-st.

FOR SALE—CHEAP; FURNITURE OF A 7 room flat, modern. 2 Crilly-ct., cor. Eugenie-st., Flat 4.

FOR SALE—ELEGANT 7 ROOM FLAT OF VERY fine furniture and rugs; by the piece or as it stands. 3 Carl-st., 1st flat.

FIRE! FIRE CLAY STOVE LININGS. 8 MOIST bricks 30c at THE FAIR. Right thickness, trimming edges only required. Reline your own stoves.

INSTRUCTION.

STUDY MEDICINE—

WHERE you can earn your way and get the best. Begin any day. Attend all year; day and evening classes. Half rates to degree students. Natural quiz system, enabling student to double the ordinary amount of study. Write for catalogue. L. D. ROGERS, A. M. [D. U. '82], M. D. Registrar. NATIONAL MEDICAL UNIVERSITY, 521-523 Wabash-av., Chicago.

BARBERING, HAIRDRESSING, MANICURING, Facial Treatment, Chiropody, or Electrolysis taught quickly; advantages of free clinic, careful instructions, lectures, etc.; for weeks complete only little expense. Call or write. Moler College, 455 Wabash-av.

TEN VERY BRIGHT YOUNG MEN TO TRAIN for a dramatic concert company. Apply Monday, 10 a. m., Auditorium; Tuesday, Wednesday, and Thurs., 9 a. m., Auditorium; Wednesday and Sat., Edinburgh Hotel, 2125 Michigan-blvd.

LEARN DERMATOLOGY FROM DR. PRATT. The greatest money making business of the 20th century. Hours, 9 to 5 daily, 9 to 4 Sundays. 147 State-st., Chicago.

DRAFTSMEN—GREAT DEMAND; LARGE SALaries; prepare quickly; evening instruction; enroll now; write for particulars. Chicago Technical College, Athenæum Bldg., 26 Van Buren-st.

ELOCUTION AND ACTING, PUBLIC SPEAKing; at the Auditorium School. Systematic evolution of the speaking voice and gesture, recitations and plays. 122 Wabash-av.

IN 40 TO 60 DAYS MRS. LENA WHITE GUARantees to make you an expert stenographer and typewriter; 10 and 12 months. WHITE'S COLLEGE OF SHORTHAND, Masonic Temple.

THE BERLITZ SCHOOL OF LANGUAGES, AUDITORIUM (Congress-st. entrance). NO OTHER SCHOOL IN CHICAGO. School open all summer. Trial lesson free.

AUTOMOBILE SCHOOLS OF AMERICA—Chicago Branch, 338 Wabash-av. Modern construction, theoretical and practical instruction. Thorough mechanical instruction. Generous road practice.

TEN VERY BRIGHT YOUNG LADIES TO train for a dramatic concert company. Apply Mon. and Thurs., 9 a. m., Auditorium; Tues., 2 p. m., and Sat., Hotel Edinburgh, 2124 Mich.-blvd.

LEARN DERMATOLOGY FROM DR. PRATT, the greatest living face expert; 8 to 5 daily; 9 to 4 Sunday. 147 State-st.

TELEGRAPHY—COME, EARN WAGES WHILE learning. If you cannot learn, no so-called schools. U. E. Tel. Company, 88 La Salle-st., Room 32.

LEARN "ART OF ENGRAVING"; POSITION guaranteed. Jewelers' School of Engraving, est. 1890. 180 Heywood-bldg., 167 Madison-st. Main 3540.

OUR EVENING SCHOOL CONTINUES ALL summer. HARMON COLLEGE OF SHORTHAND, Schiller Bldg., 100 Randolph-st.

SHORTHAND TOUCH TYPEWRITING BUSIness courses. Gregg School, 151 Wabash-av.

SINGING, DANCING, DRAMATIC ART, ETC. 127 La Salle-st. Dr. Wm. Edison. Miss Frances Lose.

SUCCESS SHORTHAND SCHOOL, 79 CLARK-st. Day and evening. Instruction by experts.

BOXING, WRESTLING, PHYSICAL CULTURE and baths. Prof. Harry Gilmore, 35 E. Adams-st.

LEARN MILLINERY AND DRESSMAKING AT McDowell's School. 78 State-st., 3rd floor.

SHORTHAND AND TYPEWRITING; $15 PER month; $10 per month; 15C per hr. Chgo. Com'l School, 184 Dearborn-st.

PENMANSHIP LESSONS: HOURS TO SUIT student. 401 Ashland Block. Phone Cen. 4000.

LAWYERS.

WE QUICKLY COLLECT WAGES, NOTES, rents, bills of every description. NO ADVANCE CHARGES. THE WILSON AGENCY, 109 Randolph-st. [Schiller Bldg.] Tel. Cent. 2723.

CREDITORS' AGENCY, ROOM 19, 89 DEARborn—Grocery, dry goods, and all kinds received for collection on commission; quick work; reasonable charges; prompt returns. Phones: Central 4629, Auto. 6008.

BILLS AND ACCOUNTS OF EVERY DESCRIPtion COLLECTED on commission; no advance charges. The Calumet Agency, R. 211, 59 Dearborn-st. Central 4013.

RESPONSIBLE LAWYERS. HANDLE ALL LEgal business promptly; reasonable charges. The Legal Aid Association, 62 North Clark-st. Telephone Central 4260.

R. H. BEATTIE, LAWYER—CONFIDENTIAL cases; no notoriety; counsel free. Suite 74, 203 La Salle-st., opposite Board of Trade Building.

LIFE INSURANCE LOANS.

LIFE INSURANCE POLICIES PURCHASED— Loans on same 6 per cent; endowment, tontine, and distribution policies discounted at 6 per cent; and higher cash prices than any company. JOHN Y. FOX, 108 Dearborn-st. Tel. Cent. 1121.

LEASEHOLDS.

FOR SALE—ELEGANTLY FURNISHED ROOMing house; best location on Dearborn-av.; no agents. Address X 168, Tribune office.

MEDICAL AND HOSPITALS.

DR. McGRATH—DR. McGRATH Office, 78 Fifth-av., Room 32 (over Kranz candy store). Patients are requested to consult Dr. McGrath on all diseases or troubles of a delicate nature. Private home for such patients if desired, under his personal care. Call on or write to Dr. McGrath, in full confidence. Remember you pay nothing for advice, consultation, or treatment till you are satisfied. All letters answered in confidence. Hours: 9 to 6; Sunday, 10 to 1.

DR. McGRATH. DR. McGRATH.

P. S.—Dr. McGrath does not send medicines by mail, and has no business or other connection with parties who do.

CHICAGO'S EMINENT PHYSICIAN.

DR. W. J. BRIEN,

182 STATE-ST., SECOND FLOOR.

Phone Central 4548. Hours, 9 to 4. Sunday, 10-12. Reliable treatment of all diseases. Consultation free. If others fail to cure you call on me. I give my personal care.

Letters answered personally in plain envelope. Literature and book sent free on application. Consultation free at office.

DR. E. J. DENNIS. DR. E. J. DENNIS.

REMOVAL NOTICE.

SPECIALIST.

163 State-st., Fourth Floor, opp. Palmer House. Reliable and skillful treatment of all diseases and complications. Refer guaranteed. Consultation and advice free. Telephone Cent. 2815.

Call or write. Hours, 9 to 5. Sunday, 10 to 12.

DR. A. T. CARPENTER,

PHYSICIAN AND SURGEON,

162 STATE-ST., THIRD FLOOR.

PHONE CENTRAL 1133.

Why worry when you can consult me free of charge on all diseases of a delicate nature. Letters answered personally. Hours: 9 to 6 p. m. Sundays, 10 to 1 p. m.

PRIVATE MEDICAL INSTITUTE.

185 Dearborn-st., R. 605 [next to The Fair]—Scientific treatment and relief of all disorders and complaints, $5. Our noted Chinese SPECIALIST attends cases personally. Consultation free. Call or write for testimonials. Hours 9-5. Sundays, 10-1.

DR. ARNOLD—I TREAT RELIABLY ALL DISeases and complications; relief guaranteed. 182 State-st., R. 58, next the Fair. Consult free. 9-5.

DR. STEWART, 84 ADAMS-ST.—DISEASES OF women. 9 to 6; Sundays, 10 to 4.

MUSICAL INSTRUMENTS.

TO RENT—A FINE LINE OF PIANOS, $3, $3.50, and $4 per month; rent allowed if purchased. CHICKERING-CHASE BROS. CO., 246 Wabash-av.

LEFT IN STORAGE—FIRST CLASS GENUINE Chase piano; mah. case; must be sold at once. Call 157 W. Madison-st.

FOR SALE—PIANOLA. FINE CONDITION; practically Model as new; $176. easy monthly payments. LYON & HEALY, 207 Wabash-av.

A. B. CHASE PIANOS ARE SOLD ONLY BY Grosvenor, Lapham & Co., 203 Michigan-av., 5th floor, the Fine Arts Bldg. Pianos for rent.

CABLE-NELSON PIANOS, $175 TO $800. CABLE-NELSON PIANO CO., 200-202 Wabash-av.

BABY GRAND STEINWAY. GOOD AS NEW; very cheap, as we need the room; easy payments. KING, 271 Wabash-av.

WHY BUY? WORN OUT PIANOS REPAIRED, made new, small expense; expert tuning, $2. Nicholson piano shop, 413 Center-st. Tel. 788 Black.

BEST BARGAINS IN PIANOS, ORGANS, PLAYers. D. H. BALDWIN & CO., 267-9 Wabash-av.

A FINE SECOND HAND "BABY GRAND" piano, good as new; bargain. Call CHICKERING-CHASE BROS. CO., 246 Wabash.

UPRIGHT PIANO FOR SALE; COST $350; nearly new. Ti Laflin-st.

$200 BUYS STEINWAY UPRIGHT; FINE CONdition. J. O. TWICHELL, 231 Wabash-av.

MUSICAL INSTRUMENTS.

PREINVENTORY PIANO BARGAINS.

ADAM SCHAAF—ESTABLISHED 1873.

MANUFACTURER OF HIGH GRADE PIANOS.

100 SLIGHTLY USED UPRIGHT PIANOS.

$100 EACH.

We still have a few of these pianos left over from last week's sale and every one who has been fortunate enough to secure one of these HIGH GRADE PIANOS are delighted with their purchase; all makes in the various styles of woods to select from. These pianos are worth from $150 to $180 more money, and are fully guaranteed by us, but as we need the room, we will continue this special sale for one week longer.

Payments can be arranged to suit customers.

$100 EACH.

100 SLIGHTLY USED UPRIGHT PIANOS.

$QUARE PIANOS in thorough repair, $15 to $40 each.

ORGANS, $10 to $25 each.

TO RENT—$60 NEW UPRIGHT PIANOS, $3 and $4 per month; one year's rental allowed if purchased.

Pianos tuned, moved, repaired, stored and exchanged.

ADAM SCHAAF,

147-149 W. Madison-st., corner Union-st.

SLIGHTLY USED PIANOS IN LYON & HEALY'S EXCHANGE DEPARTMENT—A wonderful opportunity to all economically disposed purchasers. Taking them just at random, here are a few of the pianos ready for your inspection: Weber upright, beautiful rosewood case, originally $500, reduced to $350. Steinway cabinet grand, mahogany case, original price $750, price now $480. Wesley & Co. upright, mahogany case, good as new, $165. Emerson upright, rosewood case, entirely up to date, original price $360, now $135. Huntington upright, Circassian walnut, nearly new, originally $375, now offered for $185. Schaeffer & Co. upright, rosewood case, good as new, originally $350, price now $178. Vose & Sons upright, mahogany case, genuine rosewood case, price was $450, during this sale, $185. Knabe upright, fancy burl veneer case, very late pattern, original price was $650, price now $350. Lindeman & Sons cabinet grand, fancy walnut case, former price $425, present price, $175. Steinway parlor grand, rosewood case, original price $1,100, unusually fine, reduced to price for this sale, $675. Ivers & Pond cabinet grand, built originally priced $600, now $375. 2 sample uprights, new, reduced to $185 each. Every piano guaranteed exactly as represented. TERMS OF PAYMENT—On inexpensive pianos, $10 down and $5 a month. IMPORTANT—We employ no out side city salesmen, and never annoy people in their home. We are, therefore, enabled to give the purchaser the benefit of the large commission that most naturally go to outside salesmen, and which adds so greatly to the cost of a piano. Largest stock of new pianos in the world. 600 pianos. Call or write for 72 page Bargain List. A handsome piano catalog, free.

LYON & HEALY, Wabash-av. and Adams-st.

NO TROUBLE WITH OUR TEAMSTERS—

STARCK'S TERMS OF PAYMENT easiest in the city. NO PAYMENT DOWN NECESSARY; $4 and $5 monthly.

Piano purchasers at the Starck store given the benefit of commissions generally paid to city salesmen or canvassers, as NONE are employed by us.

Visit our department of slightly used pianos. Chickering upright, $75; Bauer upright, $85; Fischer upright, $90; Conover upright, $95; Emerson oak upright, $110; Starr upright, $75; Schaeffer oak, $125; Haller & Davis mahogany, $150; Knabe fancy walnut, $175; Conover & Co. modern case, $165; Knabe, fancy mahogany upright, like new, $275; two fine Chase pianos, like new, mah. case, $185.

New Ivers & Pond pianos, this week, $285.

F. A. STARCK, 204-206 WABASH-AV.

MID-SUMMER PIANO SALE

We are now reducing prices on all pianos in designs to be discontinued, all returned from rentals, and many that have served as wareroom samples. We also have in this collection a number of used pianos taken in exchange, which are marked much below the original cost. Among these are—Kimball Grand Piano, $400; Kranich & Bach Grand in rosewood, $350; a Decker Brothers Grand in rosewood, $300; a Hallet & Davis Grand in rosewood, $250; a Vose upright in mahogany, $165; a Lindeman upright, $140;

REAL ESTATE LOANS.

PEABODY, HOUGHTELING & Co., Established 1865. Room 1105, 119 Monroe-st. First National Bank Bldg.

Real estate loans of every kind and size made without delay at low rates and best terms.

MONEY TO LOAN WITHOUT COMMISSION OR attorney's fees on Chicago real estate, with privilege of paying all or part of principal before maturity and stopping interest. Borrower sees payments credited on note and pays interest only on sums due.

LOANS made on short notice. Personal attention given to large and small borrowers.

THE COLONIAL TRUST AND SAVINGS BANK (Formerly Rose & Co.) S. E. CORNER LA SALLE AND ADAMS-STS.

WANTED TO LOAN—

On Chicago and improved suburban property. Large sums. Quick action, as we pass on securities at sitting loans.

BAIRD & WARNER, 90 LA SALLE-ST.

WE LOAN ON VACANT AND IMPROVED REAL ESTATE.

Special inducements on building loans.

We have for sale high grade mortgages from $10,000 to $10,000, secured on new brick and stone buildings in the best residence streets of Chicago; these offer the choicest property, netting more than $700 per acre.

JOHN P. MARSH & COMPANY, 1020 TRIBUNE BUILDING.

Cochran & McCluer 107 Dearborn-st.

Make loans on improved and vacant property; also building loans at lowest rates; quick service; easy repayment privileges.

MONEY TO LOAN ON CHICAGO AND CHOICE SUBURBAN real estate at lowest market rates.

BUILDING LOANS MADE. PREPAYMENT PRIVILEGES. NO DELAY, as WE pass upon our special FUND to loan on MODERN flats and residence property in sums of $10,000 at 5 per cent. Liberal terms to borrowers. QUINLAN & TYSON, 79 Dearborn-st.

H. O. STONE & CO., Bankers, all Main 339. 206 La Salle-st.

LOANS ON COMMISSION. NO DELAY. LOANS ON CHICAGO and suburban real estate; lowest rates.

REAL ESTATE LOANS WITHOUT COMMISSION. SPECIALLY ADVANTAGEOUS PREPAYMENT PRIVILEGES. BUILDING LOANS. WM. C. HEINEMANN & CO., 92 LA SALLE-ST.

WE MAKE 2D MORTGAGE REAL ESTATE loans on improved property. CHICAGO LOAN & DISCOUNT CO., Suite 912, First Bank Bldg., 134 Monroe-st.

JENNINGS REAL ESTATE LOAN COMPANY, First National Bank Building. MAKES BUILDING LOANS IN 24 HOURS.

LOANS — NO COMMISSION; WE BUILD flats, etc., to suit on your vacant, furnish money and loans free and build complete; easy payments. BOWES & GARRIS CO. (BUILDERS), 31 Dearborn-st.; established 1870.

MONEY TO LOAN ON IMPROVED CITY PROPERTY from 4 to 6 per cent, according to amount of security. MEAD & COE, 100 Washington-st.

MONEY TO LOAN— Prompt attention to all. Building loans and special privileges. MADLUNG & EIDMANN, 402 Chamber of Commerce.

REAL ESTATE LOANS—ANY AMOUNTS AT lowest current rates; 4% to 4½% on central business property. F. A. BARNES & CO., 145 La Salle-st.

MONEY TO LOAN ON IMPROVED REAL ESTATE. SPECIAL INDUCEMENTS ON BUILDING LOANS. PROMPT ATTENTION. E. W. STRAUSS & CO., 144 La Salle-st.

LOANS— LOWEST RATES. HENRY H. WALKER & CO., 201 Tacoma Building.

GREENEBAUM SONS, BANKERS, 83 AND 85 DEARBORN-ST. LOANS MADE ON CHICAGO REAL ESTATE. LOWEST RATES.

CHICAGO SAVINGS BANK, 79 CHICAGO SAVINGS Bank Bldg., State and Madison-sts., Chicago. Loans on Chicago real estate at current rates. Building loans made.

FIRST MORTGAGE LOANS ON APPROVED Chicago real estate promptly made by the Massachusetts Mutual Life Insurance Company, O. E. FIFIELD, Mgr., 135 Adams-st.

MONEY LOANED WITHOUT COMMISSION AT LOWEST CURRENT RATES ON IMPROVED REAL ESTATE. R. PRINDIVILLE, R. 517 Chi. Stock Exchange.

LOW RATES IMPROVED PROPERTY— Very favorable terms; exceptional facilities for building loans. E. G. PAULING, 132 La Salle-st.

WE'LL PAY YOUR INTEREST, TAXES OR rent and take care of your home property to secure advances. Loans made in 24 hours. C. S. INVESTMENT CO., 1404 Unity Bldg.

MONEY TO LOAN IN ANY AMOUNT, LOWEST rates on Chicago real estate; choice first mortgages for sale. F. P. McCARTHY & CO., Bankers, State and 89th.

MONEY TO LOAN IN ANY AMOUNT ON CHICAGO real estate at lowest rates. First mortgages for sale. F. P. McCARTHY & CO., State and 39th-sts.

MONEY TO LOAN ON CITY AND SUBURBAN real estate at lowest rates. Ideal, ft., or 300 sq. ft. 115 Dearborn-st.

MONEY TO LOAN ON CHICAGO AND SUBURBAN real estate; repayment monthly. OGDEN, SHELDON & CO., 34 Clark-st.

REYNOLDS & ROSE. TRIBUNE BUILDING. Make loans on Chicago real estate at lowest rates.

FOR SALE—LOAN, $1,650, 3 YEARS, 6%; SECURED on choice brick; improved. F. D. CALLAN & CO., 145 La Salle-st.

TO LOAN—$5, MONEY IN SUMS OF $1,000 TO $5,000 on city property. No delay. A. H. KINKAID & CO., 107 Dearborn-st.

TO RENT—HOUSES.

South Side.

TO RENT — 38 GROVELAND PARK — BROWN stone residence, 12 rooms; thoroughly modern. Apply to JOHN B. MAY, 1501 La Salle-st.

TO RENT—DWELLING, 2014 MICHIGAN-AV., 8 rooms; healthy only. SEYMOUR MORRIS, 135 Adams-st.

North Side.

TO RENT—AT MODERATE RENTAL— TEN AND TWELVE ROOM PRIVATE RESIDENCES IN THE McCormick Theological Seminary grounds on Chalmers-pl., Belden and Fullerton-avs., between Seth Halsted-st. and Seminary-av. Excellent schools, churches and schools in immediate neighborhood. Fullerton-av. station of the Northwestern Elevated railroad on west end of grounds. Halsted-st., Fullerton-av., and Halsted-st. surface lines pass the property. Apply to OGDEN, SHELDON & CO., RENTING AGENTS, 34 Clark-st. Telephone Main 1015. Or at offices of seminary, Telephone North 1098.

TO RENT—628 LA SALLE-AV., MODERN residence, 16 rooms; $100. 1 La Salle-av., modern brick residence, 12 rooms, $75. GOODRIDGE, FRENCH & CO., 86 Washington-st.

Suburban.

TO RENT—FOR THE WINTER AT HINSDALE, 2 minutes to station on large, beautiful grounds with plenty of fruits, a 12 room house, modern conveniences; large music room; log cabin barn; chicken house; $60 per month. Address T 84, Tribune office.

Summer Resorts.

TO RENT—FINE 9 ROOM SUMMER COTTAGE, with barn; 5 rowboats; nice surroundings; lot 200 feet lake bay, Ill. Owner, J. JACOBSON, 2 and 20 Fry-st., Chicago, Ill.

WANTED—HOUSES.

WANTED—TO RENT—2 YEARS, MODERN (H. & heated preferred) 9 r. house, $30; must have large grounds; any suburbs w. or n. w. of Chicago, with privilege of buying. S 593, Tribune.

TO RENT—FLATS.

South Side.

TO RENT—5, 6, 7, AND 9 ROOM APARTMENTS in new bldg., just completed; everything first class; fine finish. Mich.-av. and 48th-st.

TO RENT—FLATS IN "THE FOLLANSBEE," s. w. cor. 23d and Wabash; 15 minutes from the district. Art. 174 23d-st., Phone S. 1172.

TO RENT—ONE 3 ROOM LENOX FLAT; STEAM, $16 per month in winter; $10 summer. 3507 Cottage Grove-av.

TO RENT—$17; FLAT, 4 ROOMS AND BATH; 3507 Cottage Grove-av.

HOUGHTON, SEELYE & CO., 204 Dearborn.

TO RENT—THE MONTEREY, 63 E. 39TH-ST., one and two rooms; steam; $16 to $22. W. F. KIMBELL, 217 La Salle-st. Tel. Harrison 1554.

LARGE LOANS PROMPTLY; regular rates. Henry & Hoyne, 112 Clark-st., R. 504.

AT CURRENT RATES ON real estate. FRED MILLER, 95 Madison-st., Security Bldg.

CHOICE REAL ESTATE AT any loans made.

TO & Co., 34 La Salle-st.

T LOWEST RATES ON IM- estate security. & CO., 99 Washington-st.

CO., 101 WASHINGTON- improved real estate at low- delay; we pass on security.

lowest rates; prompt service of Chicago real estate. BROS., 204 Dearborn-st.

ON IMPROVED REAL ES- & CO., 85 Washington-st.

VACANT OR IMPROVED property at lowest rates. See LUEDER, 108 Dearborn-st.

CO., 90 WASHINGTON-ST. e; best terms; no delay. We lding loans a specialty.

90 WASHINGTON-ST. loan at lowest rates on Chi-

NS AT LOWEST PREVAIL- loans wanted. No delays. DORF, Bankers, 78 Dearborn.

CO., 107 DEARBORN-ST. erance at lowest rates.

TO EXCHANGE.

UMBOLDT-BLVD. CLEAR clear improved. & CO., 105 Washington-st.

NE 20 ACRE POULTRY ood house, barn, stock and 2 COUDRES, Knox, Ind.

TATE LOANS.

LOWEST RATES; LOANS specialty. ADOLPH PIKE 5 La Salle-st.

AND, $500 TO $50,000. TO improved, 4½ to 5½ per cent. office.

LOAN ON REAL ESTATE. 0 to $10,000. BANKER, 94 La Salle-st.

—$3,500 ON CITY IM- McLANE & CO., 100 Wash-

N IMPROVED REAL ES- GEO. W. HALL, 610, 160

CITY REAL ESTATE AT NEWELL & LEONARD. Open evenings.

HAVE MONEY TO LOAN from $1,600 to $5,000 in winter; $10 summer. 3507 Cottage Grove-av.

S & CO., 122 MONROE-ST. st mortgages at lowest rates. om $1,000 up.

CHICAGO REAL ESTATE ding loans. W. C. KINNEY

GE LOANS PROMPTLY regular rates. Henry & Hoyne, 112 Clark-st., R. 504.

AT CURRENT RATES ON real estate. FRED MILLER, Madison-st., Security Bldg.

HOICE REAL ESTATE AT e loans made.

SCHOOLS ARE HIS TEXT.

DR. THOMPSON SAYS POLITICS MUST BE ELIMINATED.

No Entangling Alliances of Teachers with Labor Federations Can Possibly Be Allowed, Declares the Preacher—Strike of the Instructors Would Be a Lasting Disgrace and Give an Unparalleled Impetus to Lawlessness and Anarchy.

"Our Public Schools" was the subject of the sermon yesterday by Dr. John Thompson in Grace Methodist Episcopal church. He said in part:

"Nothing stands more closely related to the welfare of our city and the good of the republic than the education of our young people. So our public schools must be maintained at a high standard of efficiency. They must be kept out of the murky atmosphere of politics. All attempts to drag them into politics must be resisted firmly.

Is Against Entangling Alliances.

"No entangling alliances with labor federations can possibly be allowed. The public will see to it that the teachers are treated honorably if they maintain in honor the dignity of their profession and noble calling.

"The conditions entering into the employment of teachers and the purposes and aims entering into their service are widely different from such as obtain between the ordinary employer and employé. Strikes are demoralising, no matter among what class of employés they occur, but a strike among school teachers would be a civic calamity.

Would Be Impetus to Anarchy.

"The recent strike among pupils was a disgrace to us, but a strike among teachers would give an unparalleled impetus to lawlessness and anarchy. The board of education must be made up more and more of those who ardently believe in our public school system. The system is not perfect, but it is the best for us in molding and Americanizing our heterogeneous population. All attempts to injure our schools and all attacks on them will be opposed by every true American. They must be protected and preserved at all costs."

SAYS UNBELIEF IS GROWING.

Dr. S. H. Libby Declares Too Many Men Are Beginning to Think "This Life Is All."

"One reason why so many men are going past the churches today is that to many men has come a disbelief in a future life," said the Rev. S. H. Libby yesterday at the North Congregational church.

"Too many men are saying to themselves, either carelessly or sadly, that this life is about all they are going to get.

"We doubt if there is an intelligent man in the world today who is an absolute atheist. What if the papers should announce at some time: God is dead. Would it cause any flurry on the board of trade? Would it make any difference in the price of real estate?

"If God really were dead, how men would look into one another's blanched faces. Think of it."

GRILLS CRITICS OF THE BIBLE.

Book Wasn't Written from Scientific Viewpoint, Declares the Rev. William Spurgeon of Wales.

Higher critics and higher criticism of the bible were arraigned by the Rev. William Spurgeon, Cardiff, Wales, in a sermon in Mandel hall, at the University of Chicago, yesterday.

Scientists or educators have no right to pick flaws or analyze the bible, for the book was not written from a scientific viewpoint, he believes.

The bible is a book for the common people, according to Dr. Spurgeon, and the fact that it has lived for centuries is proof of its truth, he holds. The attacks on it he compared to the fable of the man who tried to blow out the sun with bellows.

SHOWS THE PERIL OF POVERTY.

Dr. Orrin R. Jenks Says Strong, United Effort for Better Homes Should Be Made.

"The Peril of Poverty" was the subject of Dr. Orrin R. Jenks' sermon yesterday in the Advent Christian church. He said in part:

"Poverty does not exist in America as it does in many European countries. Yet in our large cities the sad fact of poverty is one of the serious problems.

"What can be done? A strong united effort ought to be made for better homes. There are spots in our city where people are living below the poverty line, and where the houses reek with disease so that they are nests of disease, insanity, idiocy, and crime."

DEPICTS THE IDEAL PULPIT.

Throbs with Expansion, Declares the Rev. Frank C. Bruner in Oakwoods Union Church.

"The Pulpit of the Hour" was the subject of Dr. Frank C. Bruner's sermon yesterday in the Oakwoods Union church. He said in part:

"The ideal pulpit throbs with expansion; as we understand it, wide with the multiplication of hallowed emotions to win men. This has not been the quality of the pulpit in all the ages.

"The pulpit that lacks backbone and common sense does not reach the masses. The periodical preacher is inclined to emasculate the truth. The pulpit ought to be the center of heroic utterance."

RELIGION BORN OF EXPERIENCE.

No Amount of Bible Reading Will Do, Says the Rev. Willard Brown Thorp.

Religion does not come by instruction, according to the Rev. Willard Brown Thorp, who preached yesterday in the South Congregational church. No amount of bible reading or chapel exercises or catechism will communicate it or endanger it, he said. Religion is born of experience, of the struggle of life.

CITY "A SEETHING CAULDRON."

Dr. A. R. Lambert in His Sermon Declares Chicago Is in the Grip of Lawlessness.

Preaching in the South Park Avenue Methodist Episcopal church yesterday Dr. A. R. Lambert declared Chicago is "held in the grip of graft and lawlessness, a seething cauldron of unrest, a fettered giant."

SEMINARY PROFESSOR OUSTED.

Sensational Telegram to Rockefeller Causes Dismissal of Head of German Department.

As a consequence of his sensational telegram to John D. Rockefeller begging for an endowment fund for the Chicago Theological seminary, Prof. Andrew N. Fox has been dropped from the faculty of that institution. Prof. Fox was at the head of the German department in the seminary.

For some years the trustees of the theological school have desired an endowment for the German department. Prof. Fox thought he saw a good opportunity to get it and sent a message to the oil magnate, saying:

"Wanted—Two professorship endowments for foreign missionary work at home. Eleven million lives touched. Check accepted on face value. No questions asked."

John R. Montgomery, secretary of the seminary's board of trustees, admitted yesterday that Prof. Fox had been dropped from the faculty.

Rheumatism, more painful in this climate than any other affliction, cured by Prescription No. 1901, by Elmer & Amend.

A Summer Restaurant.

"The most delightful warm weather dining room we know," is a frequent comment on our restaurant. It occupies the entire 8th floor. It is the best ventilated and coolest place of the kind in Chicago. *A special summer menu* suggests the cool and dainty dishes craved at this season.

CARSON PIRIE SCOTT & CO.

This store will close at 1 p. m. every Saturday during July and August.

Summer White Goods

Embroidered batiste, 27 in. wide, yd., 10c
40-in. India linon, extra quality, yd., 15c
Embroidered St. Gall swisses, for shirt waists, small figures and dots, a yard, 10c
32-inch sheer Persian lawns, a yard, 15c
BASEMENT STORE: Lace stripe dress and waist novelty madras, yard..... 10c

Frock and Frill Suits, $10.

SMART frock and frill suits in white linen, box plaited skirt and coat, trimmed with embroidery; special, $10.00. *Fourth floor.*

Another model, with long redingote coat, in white linen crash; three-quarter sleeves, with cuffs, belt and collar braid trimmed, plaited skirt $15.00

Silk shirtwaist suits, full plaited waist, trimmed with buttons, fancy collar; plaited skirt; colors, blue and black, black and white stripes, Alice blue and reseda..... $10.75

BASEMENT STORE: Taffeta and foulard silk suits, attractively tailored; $12.50 suits, reduced to..... $6.75

New English Mohairs.

A SPECIAL offering of English mohairs and mohair sicilians. *Second floor.*

New English mohairs, in blue and green checks, yard.... $1.25
Mohair sicilians, in blue and brown, a yard..... 75c
Mohair sicilians, in blue and brown, a yard..... 58c
Mohair sicilians, in cream, a yard, $1.00, 75c and..... 45c
New line of imported all wool blue and green checks, for shirtwaist suits, a yard..... 85c
New line of all wool shepherd checks—imported, correct check sizes—a yard..... 75c
BASEMENT STORE: Colored dress remnants, a yard.... 18c

Summer Shopping Advantages Here.

Our position at this time—clearing sale time—is absolutely unique. We have no old goods to be moved. The merchandise we are clearing was all bought within a few months for this season—*is this year's summer merchandise.* And the special purchases in manufacturers' clearing sales are of similar quality—*high grade goods at absolutely bargain prices.*

Summer Waists: Exclusive Styles.

EVERY one is talking about our waists and shirtwaist dresses, simply because our exclusive styles are priced exceptionally low. Style and attention to every detail in the finish of our waists have placed this section before the minds of not only our patrons, but the entire city. *Fourth floor.*

China silk waists, small tucks and lace insertions, finished with lace medallions forming yoke front, elbow sleeve trimmed with tucks and insertions—like the cut at the right..... $3.95

Sheer lawn waists with front and back made of paneled Italian embroidery, pin tucks forming yoke front, full sleeve tucked in clusters, with deep cuff of lace insertion..... $3.50

Dainty waists made of allover embroidery with yoke, attached collar and deep cuffs of Valenciennes lace insertion..... $5.00

Waists of sheer lawn with front of English eyelet embroidery and small tucks, cuffs of tucks and insertion to match front of waist..... $2.50

Waists of fine handkerchief linen, tailor made, neat stock with embroidered turn-over..... $1.35

Another shipment of shirtwaist dresses; made of sheer lawn, waist and skirt elaborately trimmed with lace insertion, $8.00.

BASEMENT STORE: Lawn waists, choice of 6 splendid styles; inserted yokes of Val. lace; also plaited and tucked effects, 85c & 95c

Wash Robes Reduced to $9.50.

THE season is late, and we are not intending to carry over one of these, so we have marked them at a price that will sell them quickly. *Second floor.*

They are all of this season's late arrivals, made in the latest styles and include waist material.

The assortment:
Linen embroidered robes.
Colored emb. robes.
English eyelet robes.
Colored organdy robes.
Anglaise emb. robes.
Embroidered applique on Swiss robes.

$10, $12.50, $15 and $17.50 robes, **$9.50**

Embroidery Clearing Values.

WITH special purchases at very low prices, we have combined all the mussed and handled short lengths, odd designs, etc. *First floor.*

Embroidered Allovers, Swiss & nainsook; yd., $1.95, $1.45... 95c
Embroidered Flouncings—45 in.—reduced from $1.50, $1.75, $1.95 and $2.25 to, a yd.. $1.25
Shirt Waist Insertions—extra wide, a yard, 45c, 35c and... 25c
Corset Cover Embroideries—17 in. wide, a yd, 45c, 35c and 25c
Swiss Embroidered Flouncings, Anglaise and English eyelet, 45c
BASEMENT STORE: Wide skirt flouncing embroideries, many designs, a yard..... 10c

Clearing Women's, Men's and Children's Knit Underwear.

BROKEN assortments of our regular stock—garments that have, in every case, been on sale at higher prices. *First floor.*

Women's Union Suits, lisle thread and cotton, long and short sleeves, low neck and sleeveless..... 85c
Women's low neck vests, silk and lisle thread, with hand crocheted yokes... 85c
Children's Vests and Pants, balbriggan and lisle thread..... 18c
Men's union suits, shirts and drawers, broken lines, nearly all sizes..... 95c
Women's low neck vests, imported lisle thread, hand crocheted necks and shoulders..... 45c
Children's Union Suits, nearly every line in lisle and cotton represented at..... 45c
BASEMENT STORE: Women's Union Suits, lisle thread, low neck and no sleeves, extra wide lace trimmed, umbrella style, all sizes, reduced to..... 48c
BASEMENT STORE: Men's balbriggan shirts and drawers, broken lines..... 25c

Trimmed White Chip Sailor Hats.

The white chip sailors in several shapes are prominent among the mid-summer headwear tendencies. With folds of soft chiffon on the brim and a quill or a pair of wings as trimming, the results are most satisfactory. *Third floor.*

These, in conjunction with new dainty white lingerie hats, form a choice and moderately priced selection of mid-summer millinery. Pretty designs may be had at $5.00 to $10.00.

Inexpensive Outing Hats—Duck and linen sailors at $1.65 down to 50c.

Mourning Millinery a Specialty.

BASEMENT STORE: *New black polo hats in practical designs..... $1.75*

Laces at Less Than Half.

THIS is our annual midsummer clearing sale, when the cost of goods is not considered. The one purpose of it is *to clear out the stock* before new importations arrive. *First floor.*

It means high class laces at less than half former prices—a general clearing of summer laces—imported laces—lace novelties—short lengths—remnants—odd widths—etc. If you are in need of laces or expect to be, now is the opportunity to get them at a bargain. Assortment consists of four special lots priced, a yard,

10c, 25c, 50c, $1.00

BASEMENT STORE: Short lengths of chiffons, black and cream lace allovers, fancy lace allovers, reduced to, a yard..... 25c

Clearing Sale of Corsets.

IN connection with our corset clearing we desire to direct attention especially to the quotations below—Corset values rarely at any season equaled: *Third floor.*

Two Specials Reduced.

Valois N—Fancy batiste, pink, blue and white, garters attached..... $2.50
Valois E—Same in silk batiste..... $3.00

Ends of Lines, Not All Sizes:

$2.50 and $3.50 corsets reduced to... $1.50
$5.00 to $6.50 corsets reduced to... $3.50
$6.50 to $7.50 French corsets reduced to..... $4.50

BASEMENT STORE: Kabo and others, all sizes, reduced from $1.50 and $2.00 to..... 75c

Clearing Sale of Women's Coats.

Summer Coats Are a Feature of the Sale.

FALL goods will be here soon. Summer coats must go first. Our pricing to *make them go* creates some extraordinary values. *Fourth floor.*

All Evening Coats, Newest Models, Greatly Reduced.

Broadcloth Coats. Voile Coats. Silk Coats. Allover Lace Coats.

Cravenette and Tourist Coats for Travel and Automobiling at Special Prices.

Covert Coats, Short Jackets, Fitted Three-Quarter Coats, } **At Half Former Prices** { Loose Three-Quarter Coats, Black and Colored Silk Coats

White Linen Coats: Latest Styles: Special Values.

Redingote Coats of white linen, eyelet embroidered, at..... $20.00

Frock and Frill Coats, white linen; plain and embroidered; also the popular linen tailored coats; $20 down to $12.50

BASEMENT STORE: Women's covert coats, satin lined tan covert cloths, full fitted effects; reduced from $6.75 to $2.95

$5.00 Sale of Silk Petticoats.

Silk petticoats made of the best taffeta silk, solid and changeable colors; style as illustrated—the best value and most attractive silk petticoat shown at the price..... $5.00 *Third floor.*

Another special silk petticoat is made with deep full flaring flounce, part sectional and part accordion plaited, silk underlay and dust ruffle..... $7.50

Do not fail to see our assortment of silk petticoats at $3.75 and $3.95.

BASEMENT STORE: Women's black and white spunglass petticoat, deep full accordion plaited flounce, trimmed with rows of black ruching, underlay and dust ruffle, each.... 75c

Clearing Women's and Men's Fancy Hosiery.

THIS sale includes every remaining pair of women's fancy colored novelty hosiery in the lines that have sold at 50c and 75c a pair. The assortment includes: *First floor.*

38c for 50c and 75c a pair hosiery. { Allover lace hosiery. Lace ankle hosiery. Colored embroidered hosiery in cotton and lisle. Plain black emb. hosiery. Colored lace hosiery. } 50c and 75c hosiery now reduced to... **38c**

BASEMENT STORE: Men's 25c and 35c fancy hosiery reduced to, a pair..... 18c

BASEMENT STORE: Women's 25c and 35c fancy hosiery reduced to, a pair..... 18c

Rugs, Floor Coverings: Summer Specials.

TWO hundred made rugs of Wilton velvet and Brussels carpet—all well matched and cut from clean carpet; a splendid opportunity to secure handsome floor coverings at low prices. *Seventh floor.*

A good line of antique hall runners, reduced to.... $15.00
Cashmere rugs—9x12, $11.00; 7.6x10.6, $8.00; 6x9, $6.00.
Kirmanshah rugs, small and medium sizes, a square foot.. $3
Antique Persian, Shirvan and Kazak rugs, good sizes... $12.0
Extra quality Serapi and Gorevan rugs, a square foot, $1.9
Crex rugs for summer homes in all desirable sizes.

Office Furnishings at Special Prices During July and August.

BASEMENT STORE: 8.3x10.6 Bigelow Axminster rugs, clearing price..... $24.50

Summer Furnishing Accessories.

Sixth floor.

Japanese porch shades, all sizes, best quality; size 4x8, each..... 65c
Porch seats, each, 7c and..... 5c
Rice portieres, figured, each..... $1.75
Cretonne bedspreads, with bolster cover, box plaited, full size, special at..... $4.50
Shirt waist boxes, covered with French cretonne, $2.75, $2.50, $2.25 and... $2.00

Towels, Damasks, Spreads.

Second floor.

Large heavy huck and bath towels; special price, a dozen, $1.40; each.... 12½c
Bath Towels, extra large, heavy and absorbent, each, 50c and..... 25c
72-inch Damask, heavy Scotch goods, launders with a satin finish, a yard.... 85c
Bed Spreads—A great assortment, summer weights, special at $3.25 down to $1.35
BASEMENT STORE: Huck towels, 17x35, reduced from $1.15 a dozen to $1.00

Interesting Quotations from the Mid-Summer White Sale.

THIS white sale has been a remarkable success. Despite the rainy weather our third floor has been crowded with patrons daily. Thousands of new, fresh undermuslins for women and children have been added to our assortments for the coming week, and a satisfactory selection is assured to every purchaser, at the lowest possible prices. *Third floor.*

Nainsook Night Dresses, very long and full, daintily trimmed with lace insertions and ribbons..... 75c

Night Dresses—Hundreds of attractive garments, beautifully trimmed, all choice materials and trimmings, at $1.95, $1.25 and..... $1.00

White Petticoats. Several new styles, with lace trimmed flounces that fall in ripples, $5.00, $4.25 and..... $2.95

White Petticoats, with lace trimmed flounces and embroidery trimmed flounces, in several handsome designs, $1.50 and..... $1.00

Corset Covers to be worn with the sheer waists; trimmed with choice lace, embroidery, beadings, ribbons, etc., each, $1.00, 75c, 50c and..... 38c

Drawers—At least 200 dozen in nainsook and cambric with handkerchief ruffles, tucked ruffles, lace ruffles and embroidery ruffles, your choice, 50c

Chemise—About 25 attractive styles; skirt chemise trimmed with lace and embroidery or dainty tucking, each..... $1.00

BASEMENT STORE: White petticoats, with deep lawn ruffles, prettily tucked, each..... 50c

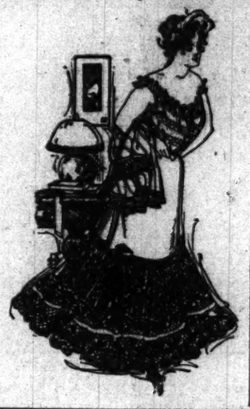

Misses' and Children's Muslin Underwear.

Children's and Misses' Drawers, with lawn ruffles, sizes 4 to 16 years, each..... 25c

Children's Cambric Umbrella Drawers, tucked ruffles, edged with lace or embroidery, sizes 4 to 16 years..... 35c

Children's and Misses' Night Dresses, with tucked and embroidery trimmed yokes; all sizes, from 4 to 16 years; excellent quality of cambric, each..... 45c

Misses' and Children's White Petticoats, with deep embroidery ruffles, sizes 6 to 18 years..... 75c

Children's and Misses' White Petticoats, with deep flounces, rows of dainty lace insertions and edges, sizes 6 to 18 years, $2.50, $1.95 and..... $1.00

BASEMENT STORE: Children's white petticoats, with tucked lawn ruffles, tucked ruffles with lace insertion and edge or lace edge, 45c, 38c and..... 25c

Girls' and Misses' Wash Suits.

Fourth floor.

Junior Norfolk Jacket-Suits of pure linen, in brown and blue, trimmed with tan linen, sizes 12 and 14 years, reduced to..... $7.50

White Indian Head Sailor Suits, trimming and emblem in white, 4 to 12 years..... $5.00

Wash Skirts for young women; white Indian head linen; entire skirt tucked, all sizes..... $4.25

White Linen Skirts, side plaited... $5.75

Girls' Wash Skirts, all sizes..... $3.50

50-inch Black Mohair Sicilian.

Second floor.

This wiry fabric is one of the most popular for outing and street suits and we are offering special values at these prices a yard—every yard 50 inches wide:

68c, 88c, $1.08, $1.28, $1.58

BASEMENT STORE: 44-inch mohair brilliantine, yard..... 50c

Curtains Reduced to Clear. *Sixth floor.*

QUANTITIES are not large, so early selection is advisable. Typical reductions.

Ruffled muslin curtains, reduced from $1.25 to..... 95c
Ruffled muslin curtains, reduced from $2.00 to..... $1.25
Ruffled net curtains, reduced from $2.75 to..... $1.95
White and ecru cluny curtains, reduced to $2.50 and..... $1.95
India print curtains, reduced to, each..... $3.75
French cable net curtains, a pair, $6.50, $8.00 and..... $3.75
Curtain muslin, white and colored, a yard, 18c, 12½c and 10c
Japanese crepe, reduced to, a yard..... 22c
BASEMENT STORE: Nottingham lace curtains, special sale of odd pairs, 75c to..... $2.00

The Silk Section's Bargain Time.

Values are greater now than at any other time of the year in silks because we're clearing the stock. *2d floor.*

24-inch All-Silk Foulards, best weaves, at 50c—fabrics from the best American and foreign manufacturers that have been priced much higher; thousands of yards to be cleared, at, a yard..... 50c

Japanese silks—the kind that wash; in colored checks, stripes and cords; a yard at 38c and..... 35c

White Habutai wash silks, in all widths, a yard, 50c, 35c and..... 25c

REMNANTS—practically all weaves of plain and novelty silks are represented and they are the best of their kind, further reduced to, a yard, 68c, 50c, and..... 35c

Black Silks.

Black Japutai silks, 27-inch, water proof, and do not spot with water; best for the warm weather, a yard, 75c, 68c, 58c... 50c

Extra heavy long wearing black taffetas—yd., 19-in., 62½c; 23-in., 75c; 21-in., at 72½c

Yard wide black peau de soie, $1.25, $1.10 and..... 98c

Yard wide black taffetas, 98c and... 85c

BASEMENT STORE: 22½-inch untearable silks, practically all colors represented—an exceptional value at, a yard.... 38c

BASEMENT STORE: 36-inch black taffeta, a fabric that can be recommended for wear; a yard..... 85c

BASEMENT STORE: 36-inch black peau de soie; a very exceptional value at this price—a yard..... $1.00

Clearing of Metal Beds. *Sixth floor.*

SAMPLE Brass Beds, used in our display room, mostly full sizes, at greatly reduced prices.

All-Brass Beds, new continuous post design, T ball joints and heavy cross rods, choice of three sizes, reduced from $30 to $22.50

Enameled Beds in all sizes, white or colors, seven special patterns to choose from, clearing sale price, each..... $4.85

Mattresses—"C. P. S." special, elastic felt, do not get hard or lumpy, strong ticking, 45 lbs. weight, each..... $7.50

BASEMENT STORE: Fleeced blankets, extra large, double bed size, 72x80, white or gray, a pair..... $1.15

BASEMENT STORE: Comforts, large size, 2¼ yards long, both sides covered with figured silkoline, each..... $1.35

Hammocks: Special Prices. *Sixth floor.*

Extra wide canvas weave hammocks, deep side valance, concealed spreader and throw-back pillow, 43x80 inch body..... $2.25

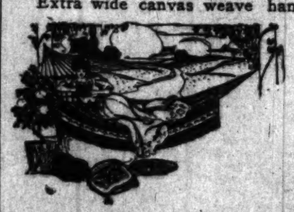

Hammocks in the new Oriental colors, with fancy pillow, reversible, spreader at both ends, large and roomy, excellent line of colors..... $4.50

"Oso" hammocks, the strongest and most comfortable made. Plain white, without valace, $2 | Fancy colors, deep valance, $3

BASEMENT STORE: Woven hammocks, with concealed spreader, pillow and valance..... 65c

Special Values in Seasonable Cut Glass.

THIS section excels in assortments of the little things for the every day table, and especially in the dainty table accessories that summer menus remind you of—excels in providing brilliant and beautiful cut glass at low prices. We quote a few special values. *Fifth floor.*

Berry Bowls—8 in. in diameter, beautiful chrysanthemum cutting; a model in skilled workmanship, like cut, each.. $2.00

Sugar and Cream Sets—Star and fan cutting, notched handles, like cut, a set..... $3.50

Salt and Pepper Shakers—Sterling silver tops, 6 patterns, cut glass effect, exceptional values, choice, a pair..... 50c

Compotes—Low footed, silver diamond cutting with 4 rosettes and star bottom, like cut, each..... $2.00

BASEMENT STORE: Fruit plates, 6 inches in diameter; solid stippled gold edge and sprays of carnations; each..... 15c

Trunks: Special Values. *Sixth floor.*

THE trunks quoted here are of a quality that we can recommend *for service*—will not burst the first time they are roughly handled.

Canvas Covered Basswood Trunks—brass trimmed; have top tray and extra skirt tray; malleable iron bolts, brass lock and two sole leather straps—40 in. size $8.50; 36 in. size..... $7.50

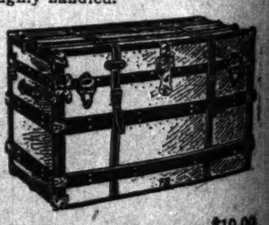

Skirt Trunks—brass trimmed, full cloth lined, have top tray and two extra trays, 42 inch size..... $10.00